

CHARLES W. WRIGHT'S SURVEY
 PORTFOLIO A Pg. 52
 LAKE COUNTY RECORD OF PLATS
 ORIGINAL WILLOUGHBY TOWNSHIP
 LOT No. 1, TRACT No. 13

MARK DEVELOPMENT LLC
 DOC. No. 2004RD 48727
 P.P. No. 27A 023J 00 023 0

EUCLID AVENUE 60' (US ROUTE 20)

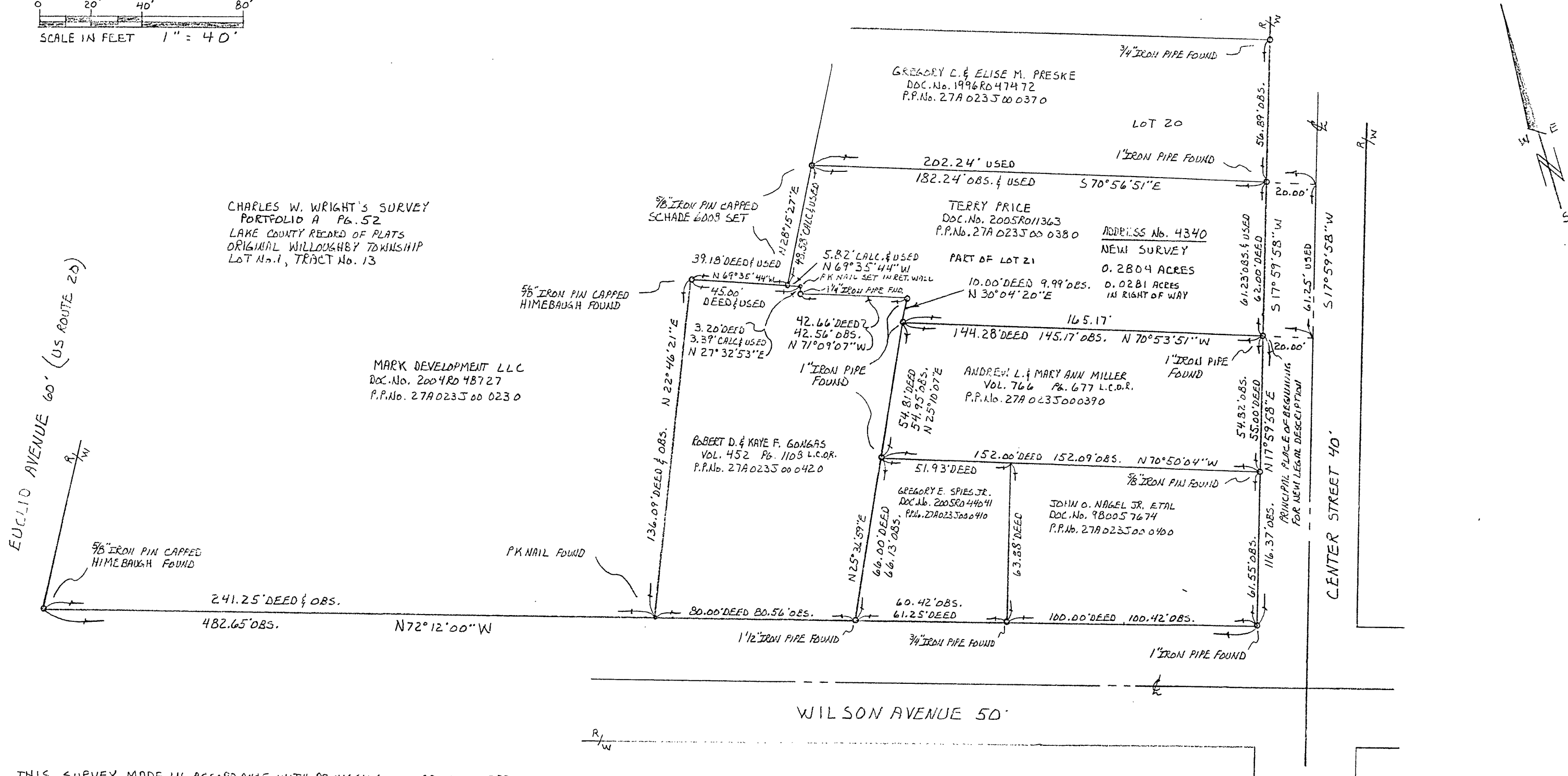

THIS SURVEY MADE IN ACCORDANCE WITH PROVISIONS OF ARTICLE 4733-37
 OF THE OHIO ADMINISTRATIVE CODE.

Willard F. Schade Jr. 6008 905-06
 WILLARD F. SCHADE JR. PROFESSIONAL SURVEYOR No. 6008 DATE

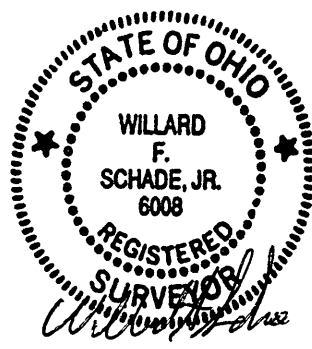

905-00

SCHADE SURVEYING COMPANY		
4043 ERIE STREET WILLOUGHBY, OHIO 44094 440 951-6454		
SCALE: 1" = 40'	APPROVED BY	DRAWN BY FJM
DATE: 8-28-2006		FB 123 DISK-MORGAN, ZAK
PROPERTY SURVEY FOR: PRICE AND MORGAN 4340 CENTER STREET WILLOUGHBY LAKE COUNTY, OHIO		
ORIGINAL WILLOUGHBY TOWNSHIP LOT No. 1, TRACT No. 13		DRAWING NUMBER 06-1696-2