

NEW  
75  
76  
77  
78

LITTLE MOUNTAIN ROAD 60'

BALDWIN RD.



MERKEL ACRES VOL. L. PG. 46

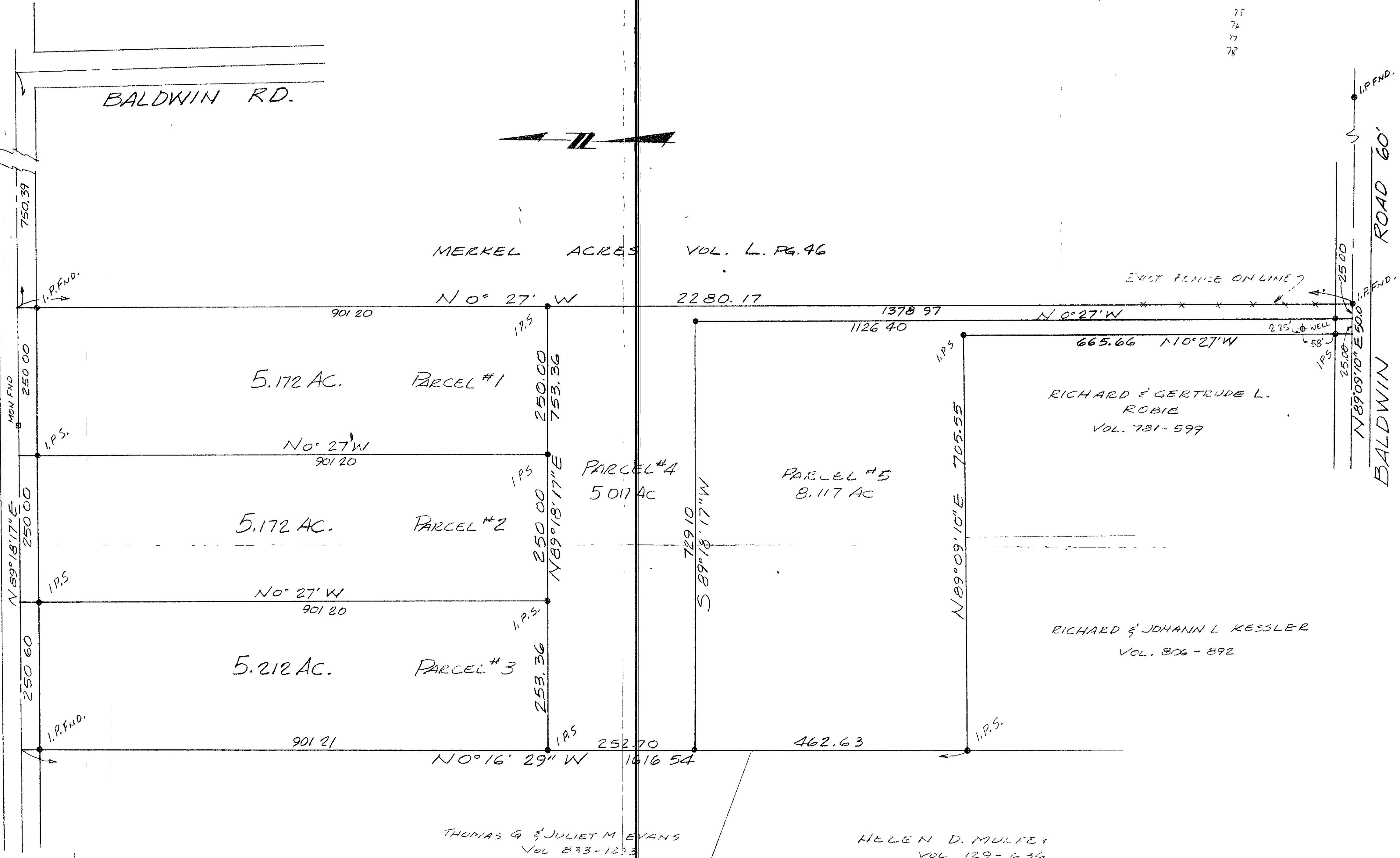

THOMAS G & JULIET M EVANS  
VOL 833-1233

HELEN D. MULREY  
VOL 129-636

RICHARD & GERTRUDE L. ROBIE  
VOL. 781-599

RICHARD & JOHANN L KESSLER  
VOL. 806-892

REVISED 2-5-81 ADDED LOCATION OF WELL

PLAT OF SURVEY FOR  
**MICHAEL SUDMAN**  
PART OF LOT 12 - TRACT 1 - RANGE 9 TOWNSHIP 9  
KIRTLAND HILLS VILLAGE - LAKE COUNTY OHIO

DATE DEC. 1980  
SCALE 1"=100'  
DRAWN BY  
CHK'D BY  
F.B.# 384 PG 120



**COLPETZER WOODS**  
CONSULTANTS, INC.  
MENTOR, OHIO 44060

SHEET 1 OF 1  
CONTRACT NO. 80-204

5357 7-3