

LOT CONSOLIDATION PLAT FOR PETER G. KOLARIC

Situated in the City of Kirtland County of Lake, State of Ohio
Known as being part of Lot 103 and 104, Tract 3



● - DENOTES 5/8" IRON PIN TO BE SET
○ - DENOTES IRON PIPE FOUND OR 5/8" IRON PIN WITH CAP SET BY DELMAR B. KOSIE AND ASSOCIATES (REGISTR. NO. 5276) FROM PLAT OF BOUNDARY SURVEY DATED SEPT., 1997.

PREPARED: MARCH 1999

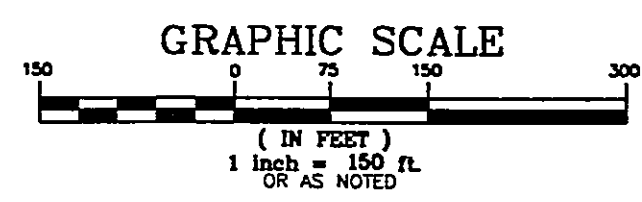
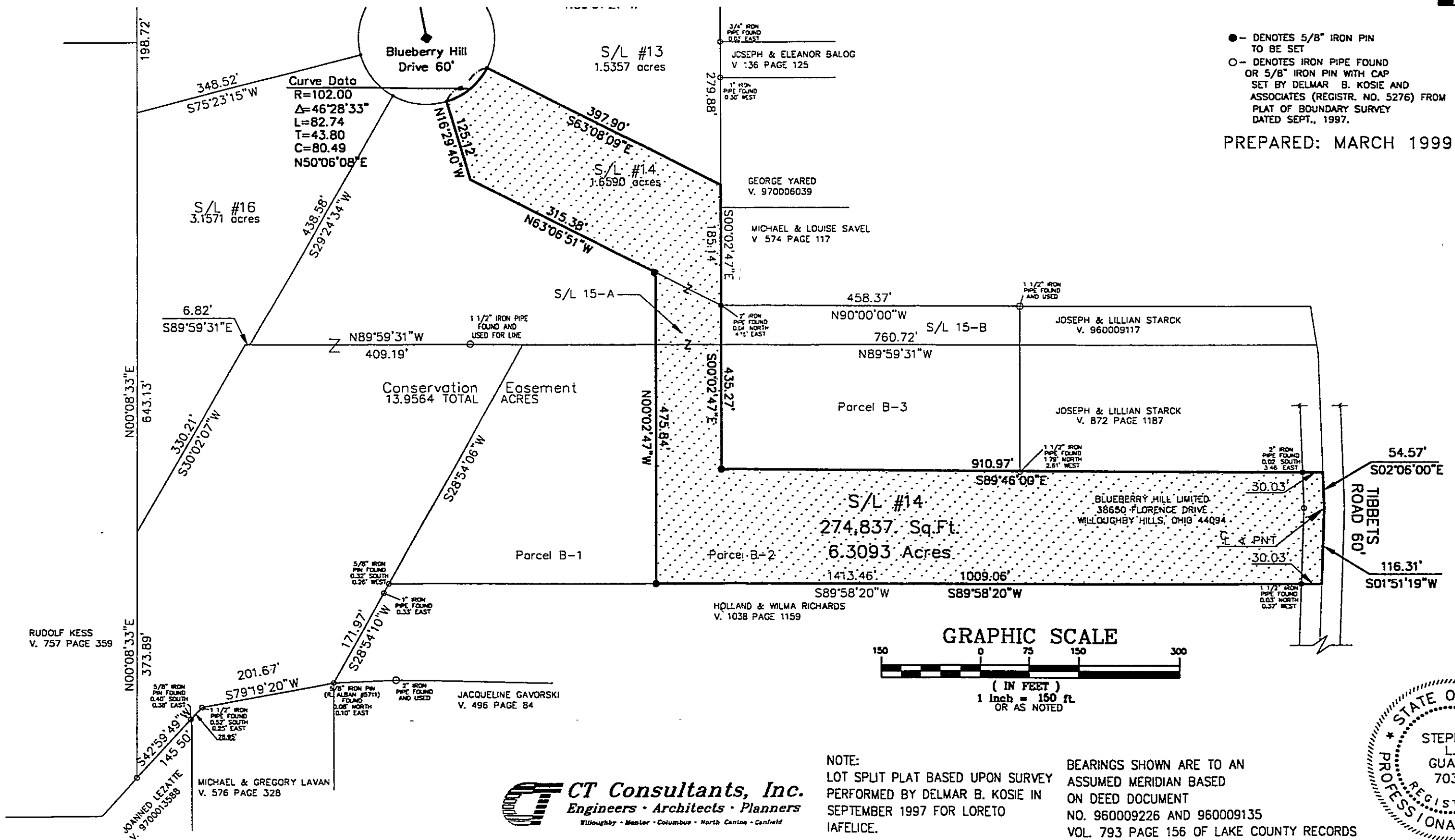

NOTE:
LOT SPLIT PLAT BASED UPON SURVEY PERFORMED BY DELMAR B. KOSIE IN SEPTEMBER 1997 FOR LORETO IAFELICE.

BEARINGS SHOWN ARE TO AN ASSUMED MERIDIAN BASED ON DEED DOCUMENT NO. 960009226 AND 960009135 VOL. 793 PAGE 156 OF LAKE COUNTY RECORDS

CT Consultants, Inc.
Engineers • Architects • Planners
Willoughby • Mentor • Columbus • North Canton • Centon

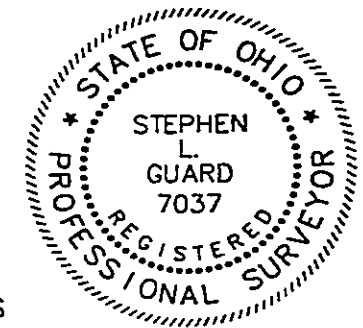

ANOTHER_LOI_SPLIT.dwg 06/10/90 03:22:29 PM D1