

11/10/52
Carrington Bank
Example from 1954 map

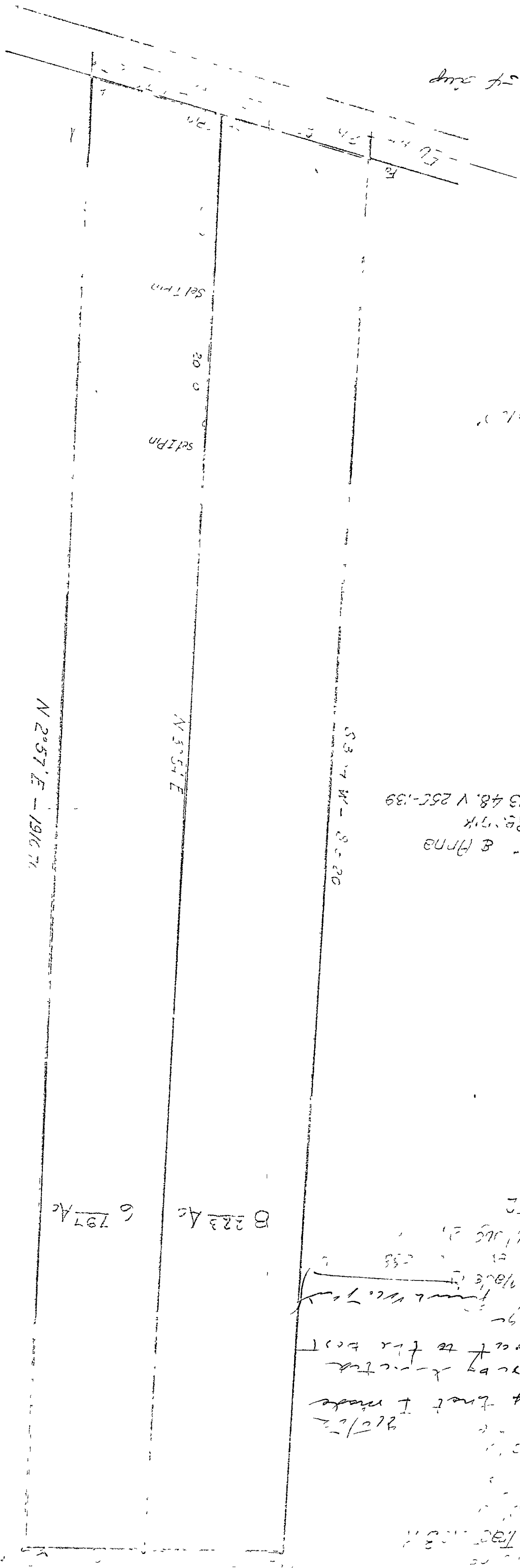

SC 1 = 1.0"

913 48. V 255-139
R 13 48
E Anna

S 3°17' W - 85.20'

N 2°57' E - 1916.71'

N 3°54' E

6.797 Ac
8.223 Ac

Peter R. KOYIMAR
5-20-49
V 264-550

11/10/52
I hereby certify that I made
the survey hereby recorded
and it is correct to the best
of my knowledge
and belief
J. W. ...
11/10/52

11/10/52