

KIRTLAND HIGHWAY (SECTION 10)

N 0° 07' 10" W  
2165.00

1 P.M.

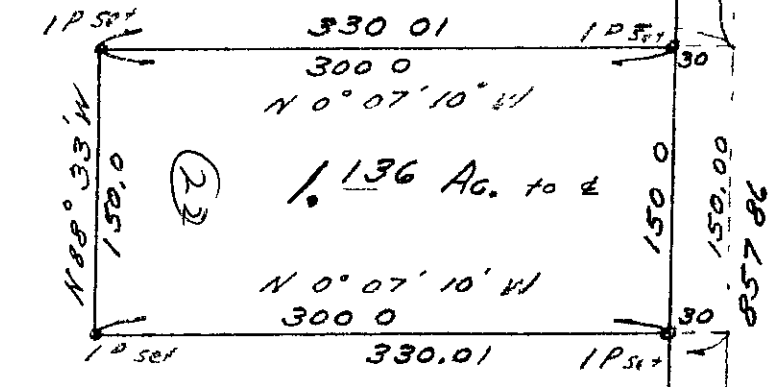

199.00  
199.00  
535.06  
N 88° 33' W

BILLINGS ROAD 60'

48.415 Ac.  
49.527 Hg. TOTAL

1540.23  
N 0° 03' 45" W

1 P.M.

269.35  
N 88° 57' W

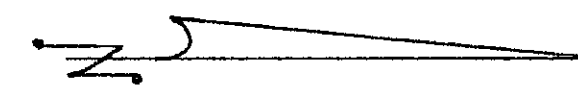

PLAT OF SURVEY  
for  
**ALBERT J. PARKS**  
LOT 80 TRACT 3  
KIRTLAND TOWNSHIP  
LAKE CO OHIO  
1" = 100' JUL 6 1969

656.01  
N 6° 37' E

GRACE FARINACCI

MILTON A BOOMHOWER  
Registered Surveyor #2297

MILTON A BOOMHOWER  
REGISTERED SURVEYOR #4247  
5616 LOCKWOOD ROAD  
N. MADISON, OHIO  
Ph 428-4320

SURVEY BILL  
I certify that I made  
the survey represented hereon  
and that the courses and distances  
and other particulars are correct.

Milton A. Boomhower  
Registered Surveyor #4247

CRARY FARM SUBDIVISION

N 85° 30' W  
1249.66

Lot 93 Tr 3  
Lot 80 Tr 3

1 P.M.

1 P.M.

22