

4/17/87
 Kelly -
 I have to figure reassignment on this

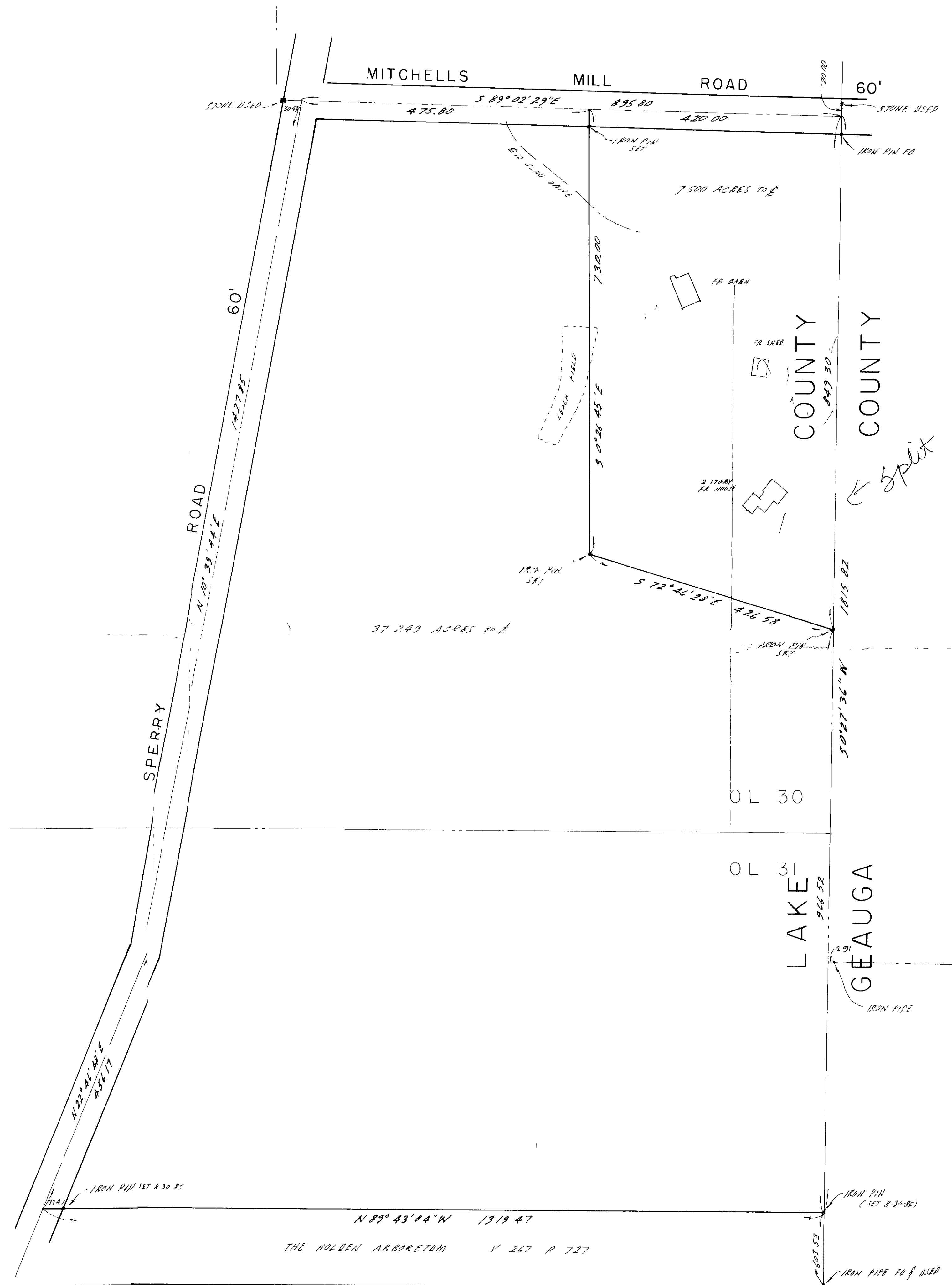

out of
 207-17-1

4r 400.00'

calculate
 figure split figures.
 proposed split?
 soon to
 file

PLAT OF SURVEY FOR
 JONATHAN BOLE
 THE HOLDEN ARBORETUM

IN THE CITY OF KIRTLAND, COUNTY OF LAKE AND STATE OF OHIO,
 BEING PART OF ORIGINAL KIRTLAND TOWNSHIP LOTS NOS 30 & 31, TRACT NO 2

SCALE 1" = 100 FEET MARCH 17, 1987 P-62019

BY
 BAUER SURVEYS CO.

A. Thomas Powers
 REGISTERED PROFESSIONAL LAND SURVEYOR No 4432
 5576 MAYFIELD ROAD LYNDHURST, OHIO 44124

THE HOLDEN ARBORETUM V 267 P 727