

PLAN OF PART OF ORIGINAL LOTS 21 & 28

TRACT 2 KIRTLAND TOWNSHIP
LAKE COUNTY OHIO
SURVEY MADE FOR SIDNEY W. HUNKIN

JUNE 1929

Scale 1"=200 Ft.

TOTAL AREA 178 ⁷⁵⁵⁰/₁₀₀ Ac.

L. M. BOBEAU CONSULTING ENGINEER
355 THE ARCADE CLEVELAND OHIO.

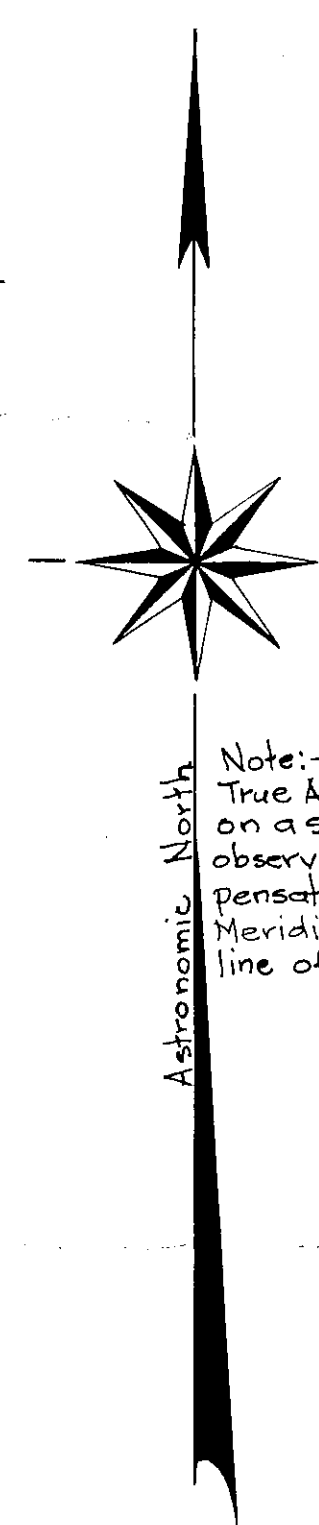
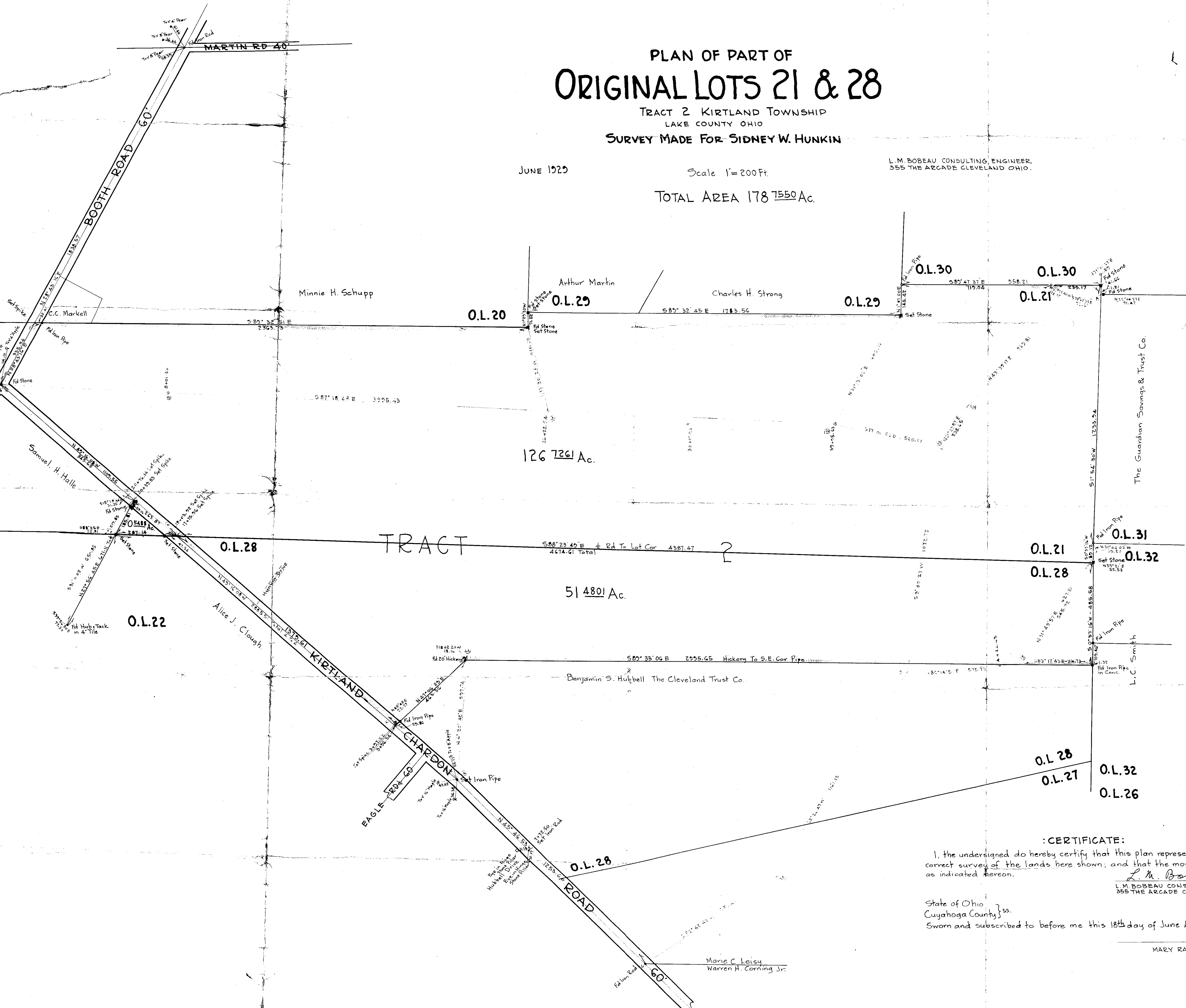

: CERTIFICATE:

I, the undersigned do hereby certify that this plan represents a true and correct survey of the lands here shown; and that the monuments exist as indicated hereon.

L. M. Bobeau
L. M. BOBEAU CONSULTING ENGINEER
355 THE ARCADE CLEVELAND OHIO

State of Ohio }
Cuyahoga County } ss.
Sworn and subscribed to before me this 18th day of June A. D. 1929.

MARY RADIGAN NOTARY PUE

Marie C. Leisy
Warren H. Corning Jr.