

PLAT OF SURVEY
 PROPERTY OF
SUE E. JORGENSEN $\frac{3}{4}$ OWNER
MARSHALL D. WELLMAN $\frac{1}{4}$ OWNER

LOT-23 TRACT-2
 KIRTLAND TWP LAKE CO. O
 SCALE 1"=100' JUNE 21, 1922

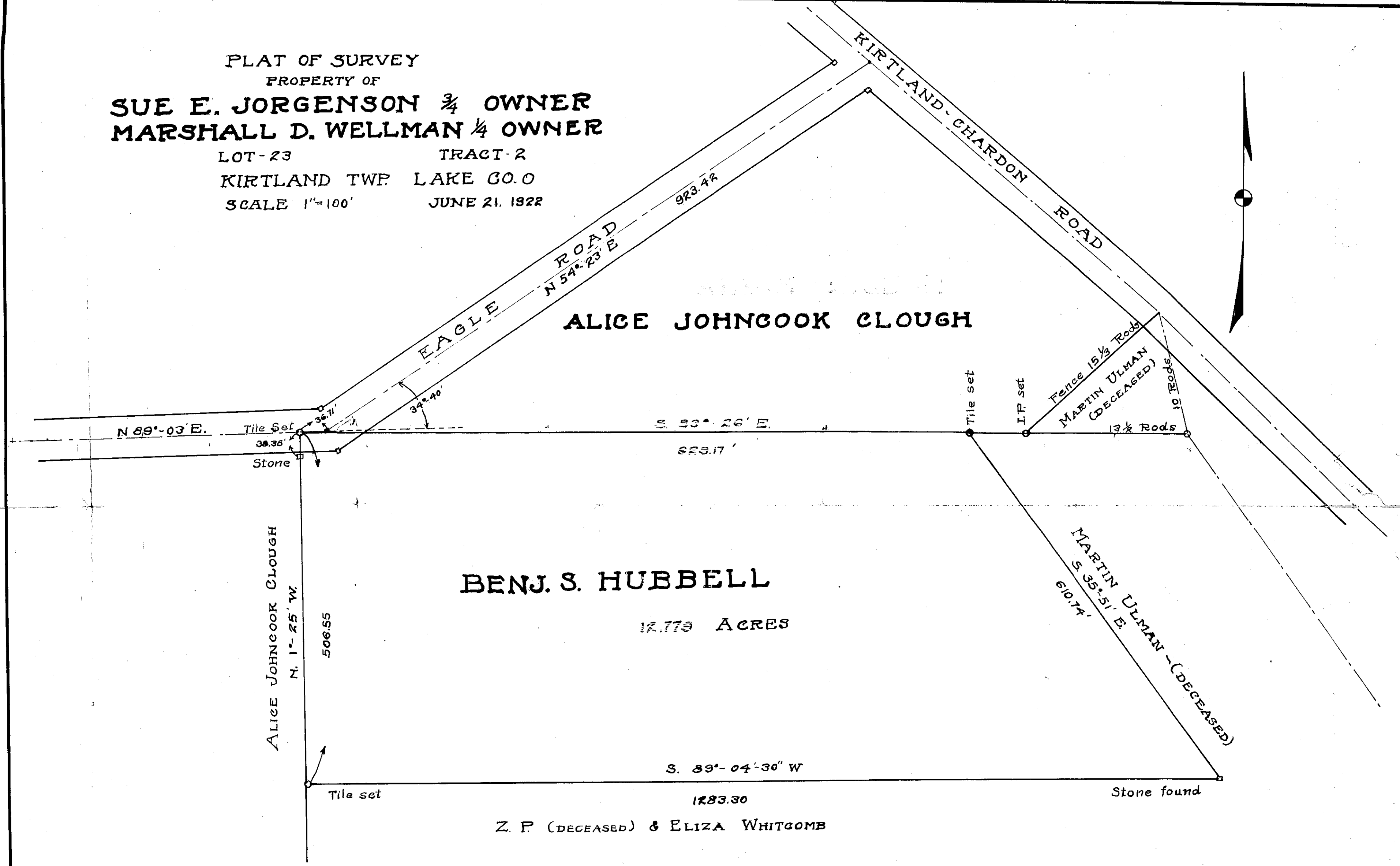

Thereby certify this plat and acreages shown thereon and now standing on the tax duplicate in the name of Sue Wellman $\frac{3}{4}$ and Marshall Wellman $\frac{1}{4}$ and known as 5 acres on said duplicate to be correct and request the Auditor to change the duplicate.

J. M. Crabbs