

N89D17'15"E @ 1855.90

C. L. Givens

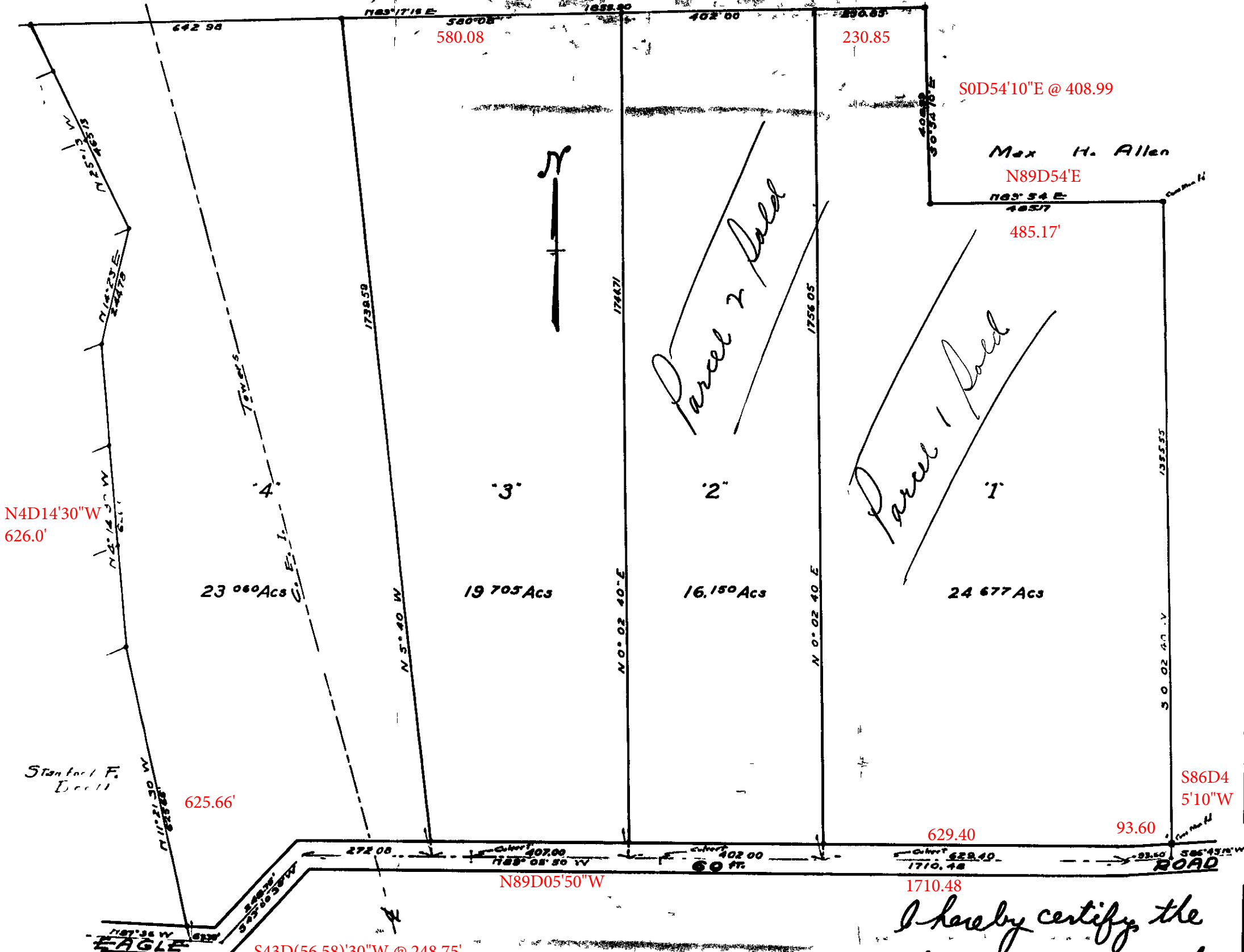

N4D14'30"W
626.0'

23.060 Acs

19.705 Acs

16.150 Acs

24.677 Acs

625.66'

63.33'

S43D(56,58)'30"W @ 248.75'

N89D05'50"W

1710.48

S86D4
5'10"W

PLAT OF SURVEY & DIVISION
OF PROPERTY FOR
THE COLUMBUS MUTUAL LIFE INSURANCE CO. acreage to be
Part of Lots 12 & 13 Tract 2
VIRTLAND TWP.
LAKE COUNTY OHIO
SCALE 1" = 100' FEB. 1947

I hereby certify the
above survey and
correct

Fullerton & Ken
by Victor H. Ken

Indicates Iron Monuments Set

Fullerton & Ken
Engineers & Surveyors
Piquette, Ohio