

NORTH

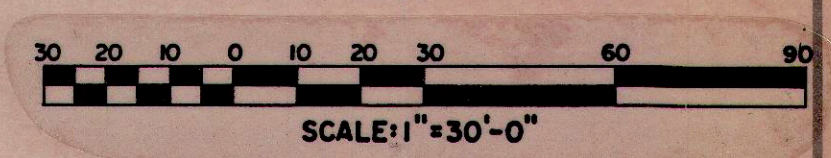

D. & M. KOCIS
P.P.N. 20A-19-4

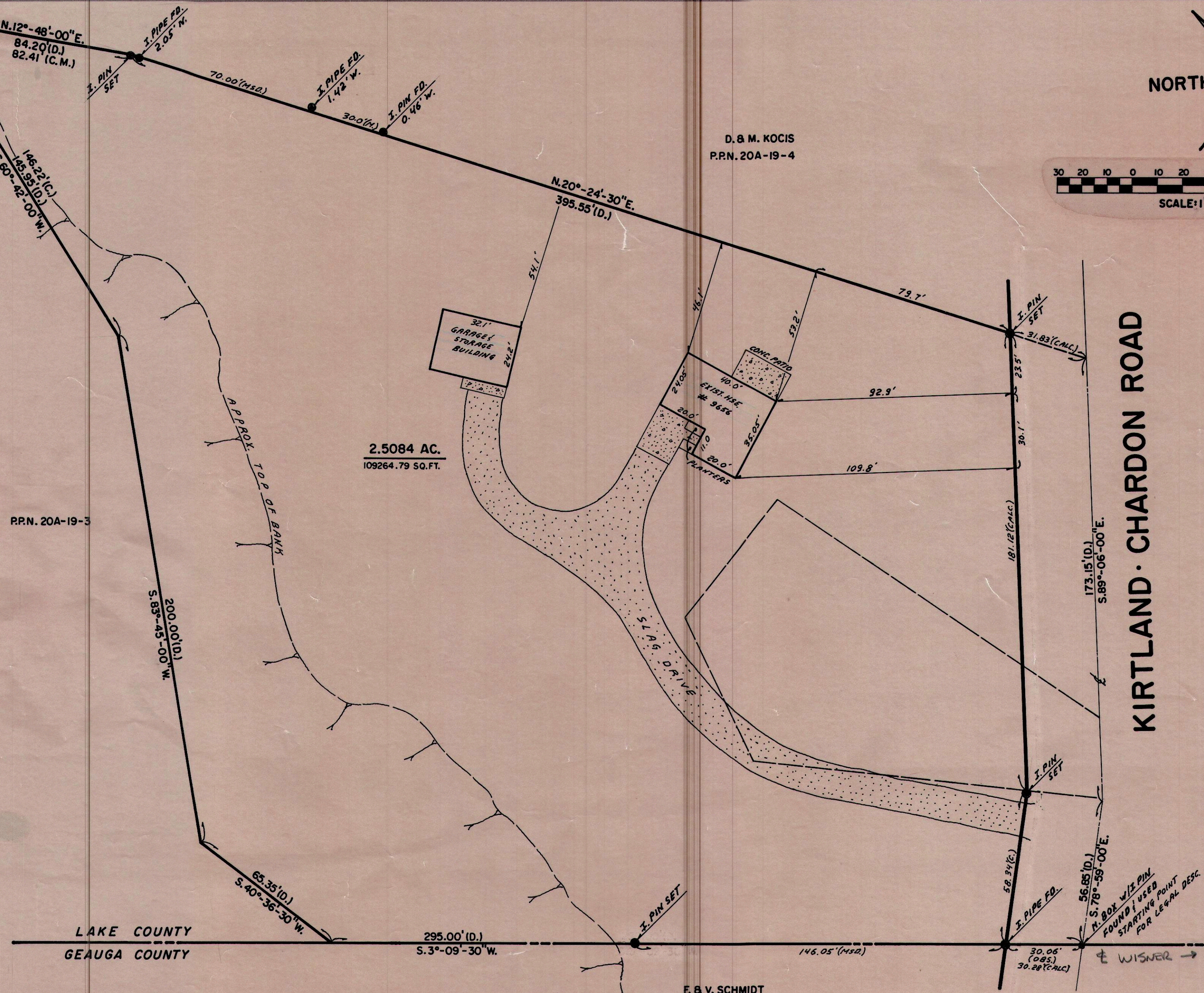

2.5084 AC.
109264.79 SQ.FT.

P.P.N. 20A-19-3

LAKE COUNTY
GEAUGA COUNTY

F. & V. SCHMIDT
218-195

PREPARED FOR:
KEN BRITTON
CONWAY TITLE, ORDER NO. P-28831

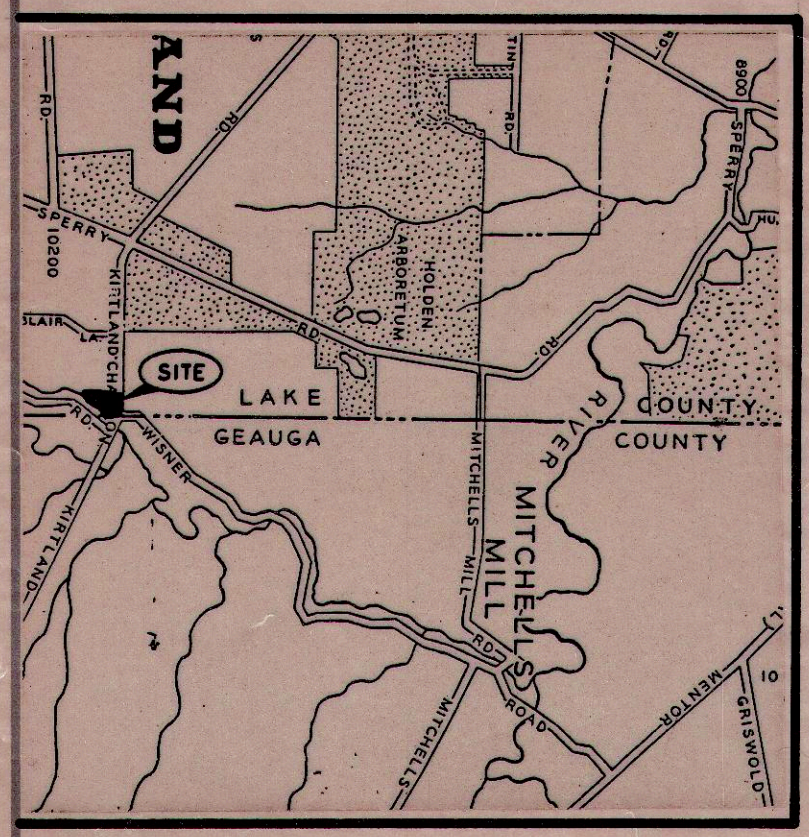

LOCATION MAP
(N.T.S.)

SURVEYOR'S CERTIFICATE:

I, DONALD O. HEDRICK, OHIO REGISTERED SURVEYOR NO. 4414 DO HEREBY CERTIFY THAT THIS PLAT IS A TRUE AND ACCURATE REPRESENTATION OF THE PROPERTY SHOWN HEREON. ALL POINTS WERE FOUND OR SET AS INDICATED. BEARINGS SHOWN ARE TO AN ASSUMED AZIMUTH AND ARE TO BE USED TO INDICATE ANGLES ONLY. DIMENSIONS SHOWN ARE EXPRESSED IN FEET AND DECIMAL PARTS THEREOF, ALL OF WHICH I CERTIFY TO BE CORRECT TO THE BEST OF MY ABILITY.
Donald O. Hedrick
DONALD O. HEDRICK DATE 10/30/91

REVISIONS:



BOUNDARY & LOCATION SURVEY
9656 KIRTLAND-CHARDON ROAD
LANDS SHOWN ARE PART OF ORIGINAL KIRTLAND TOWNSHIP LOT 77, TRACT 3, SITUATED NOW IN THE TOWNSHIP OF KIRTLAND, COUNTY OF LAKE, STATE OF OHIO.
P.P.N.'S: 20A-19-1
20A-19-2

FIELD: J.H.	DSGD.	DWN.	G.S.V.	CHKD.	D.O.H.	APP.	DWG. NO. 91477	SHEET 1	OF 1
SCALE: 1"=30'-0"						DATE: OCTOBER, 1991			