

REVISIONS	BY
REVISED PER LETTER FROM CITY ENG. NOV. 6, 2001	DWN

Barrington
CONSULTING GROUP, INC.
38342 WESTERN PARKWAY, SUITE 10
WILLOUGHBY, OHIO 44094
PHONE 440-946-1761 FAX 440-918-0486

Marous Brothers CONSTRUCTION
1702 Joseph Lloyd Parkway
Willoughby, OH 44094
(440) 951-3904, (440) 951-3781 fax

LOT SPLIT
CHILLICOTHE ROAD
KIRTLAND, OHIO 44060

HILLTOP APARTMENTS

DRAWN BY
B. R. LEARN
CHECKED BY
DWN
DATE
DEC. 29, 2000
SCALE
1" = 60'
JOB NO.
00093
SHEET

OF SHEETS

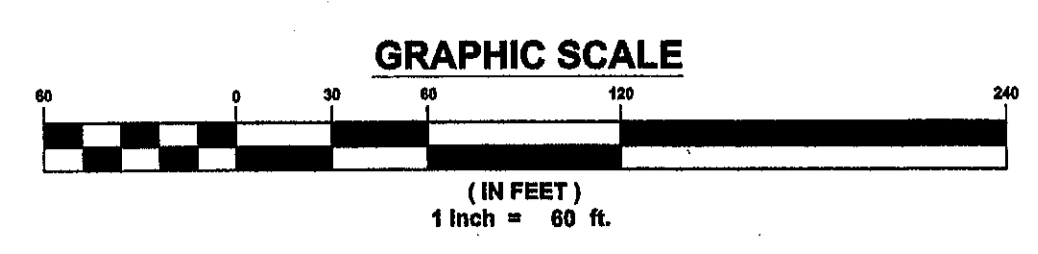

CERTIFICATION:

THIS PLAT REPRESENTS A SURVEY WHICH MEETS THE MINIMUM STANDARDS FOR A BOUNDARY SURVEY IN THE STATE OF OHIO AS SPECIFIED IN THE ADMINISTRATIVE CODE CHAPTER 4733-37. SURVEYED ON APRIL, 2001 UNDER THE SUPERVISION OF DAVID W. NOVAK, P.S. No. 7507. ALL PINS SHOWN WERE EITHER FOUND OR NOTED
"I HEREBY CERTIFY THAT THIS PLAN WAS PREPARED BY ME AND IS CORRECT TO THE BEST OF MY KNOWLEDGE"

DAVID W. NOVAK, P.S. No. 7507

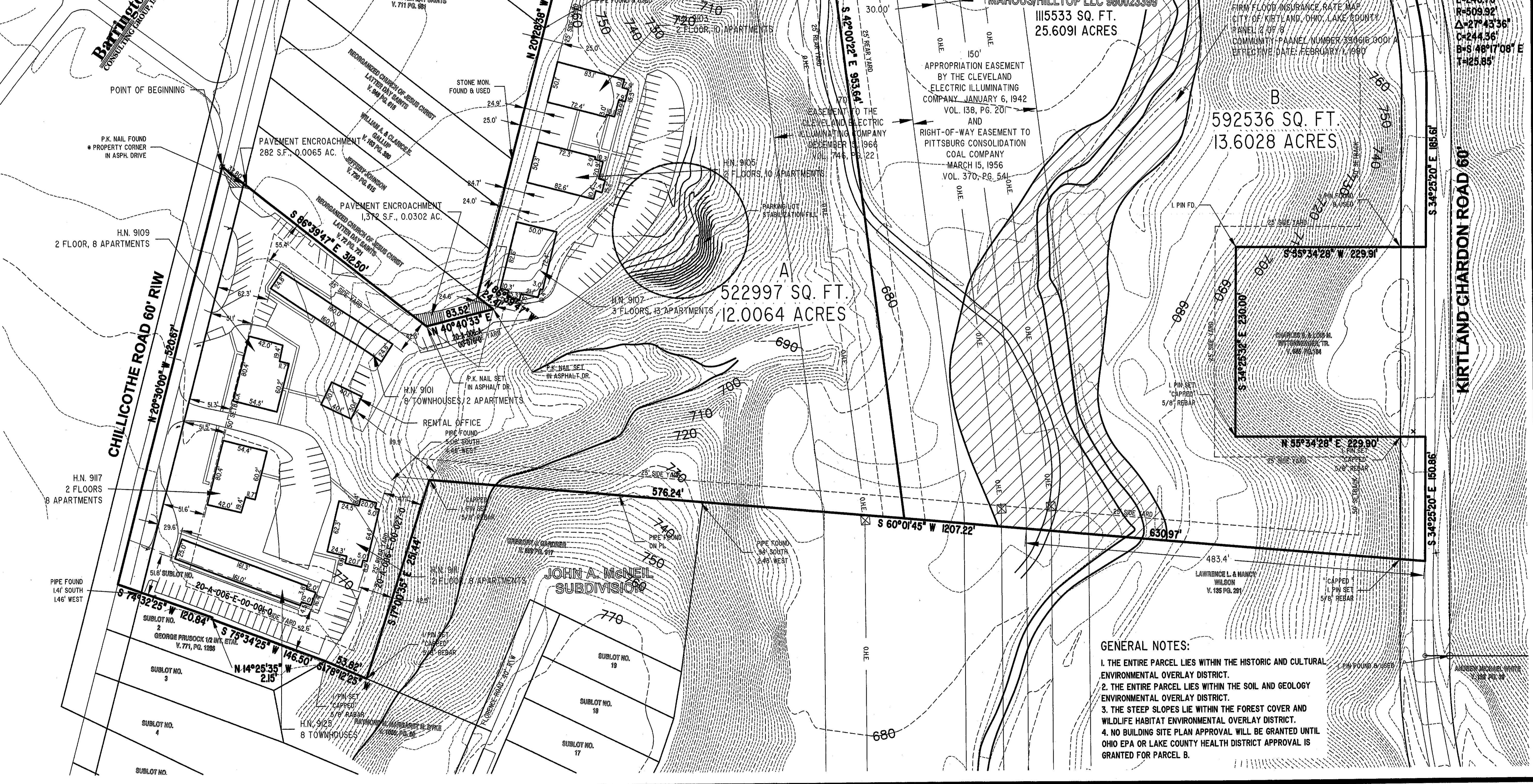
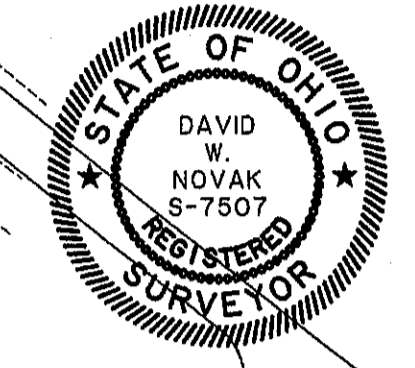

GENERAL NOTES:

1. THE ENTIRE PARCEL LIES WITHIN THE HISTORIC AND CULTURAL ENVIRONMENTAL OVERLAY DISTRICT.
2. THE ENTIRE PARCEL LIES WITHIN THE SOIL AND GEOLOGY ENVIRONMENTAL OVERLAY DISTRICT.
3. THE STEEP SLOPES LIE WITHIN THE FOREST COVER AND WILDLIFE HABITAT ENVIRONMENTAL OVERLAY DISTRICT.
4. NO BUILDING SITE PLAN APPROVAL WILL BE GRANTED UNTIL OHIO EPA OR LAKE COUNTY HEALTH DISTRICT APPROVAL IS GRANTED FOR PARCEL B.