

Copy 16C-83A-1

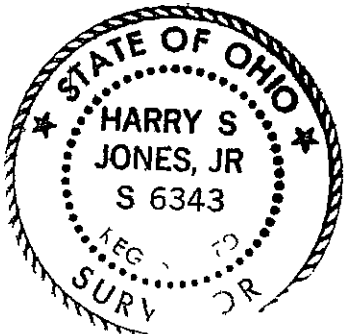
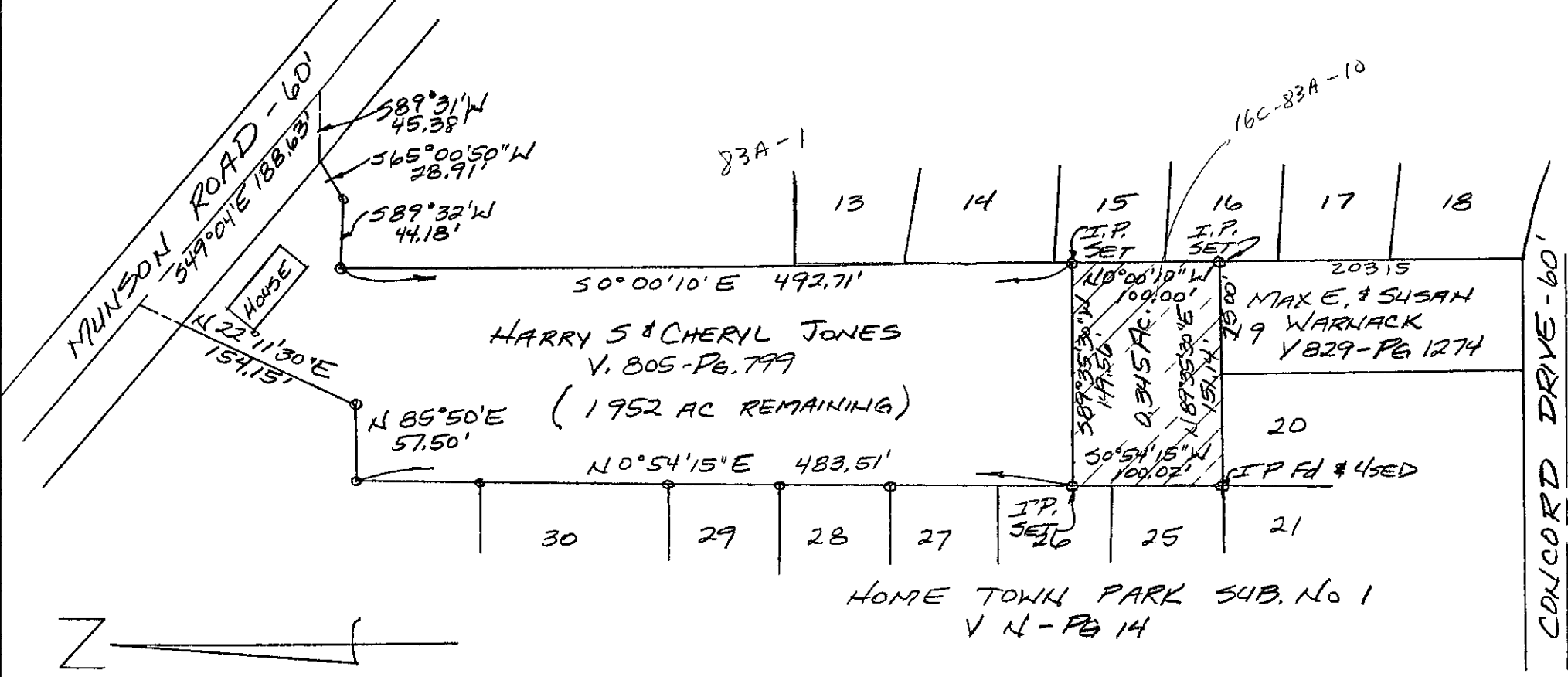

PLAT OF SURVEY  
FOR  
HARRY JONES

KNOWN AS BEING PART  
OF LOT 4, TRACT 13 IN  
MENTOR CITY, COUNTY OF  
LAKE & STATE OF OHIO

BABCOCK, JONES & ASSOC., INC.  
CIVIL ENGINEERS & SURVEYORS  
270 MAIN STREET, SUITE 150  
PAINESVILLE, OHIO  
SCALE: 1"=100' SEPT 24, 1980