

~~A 1612-117K 00-001~~

16C-77J-

# OAKDALE ROAD 60'

N1°-24'-00"E

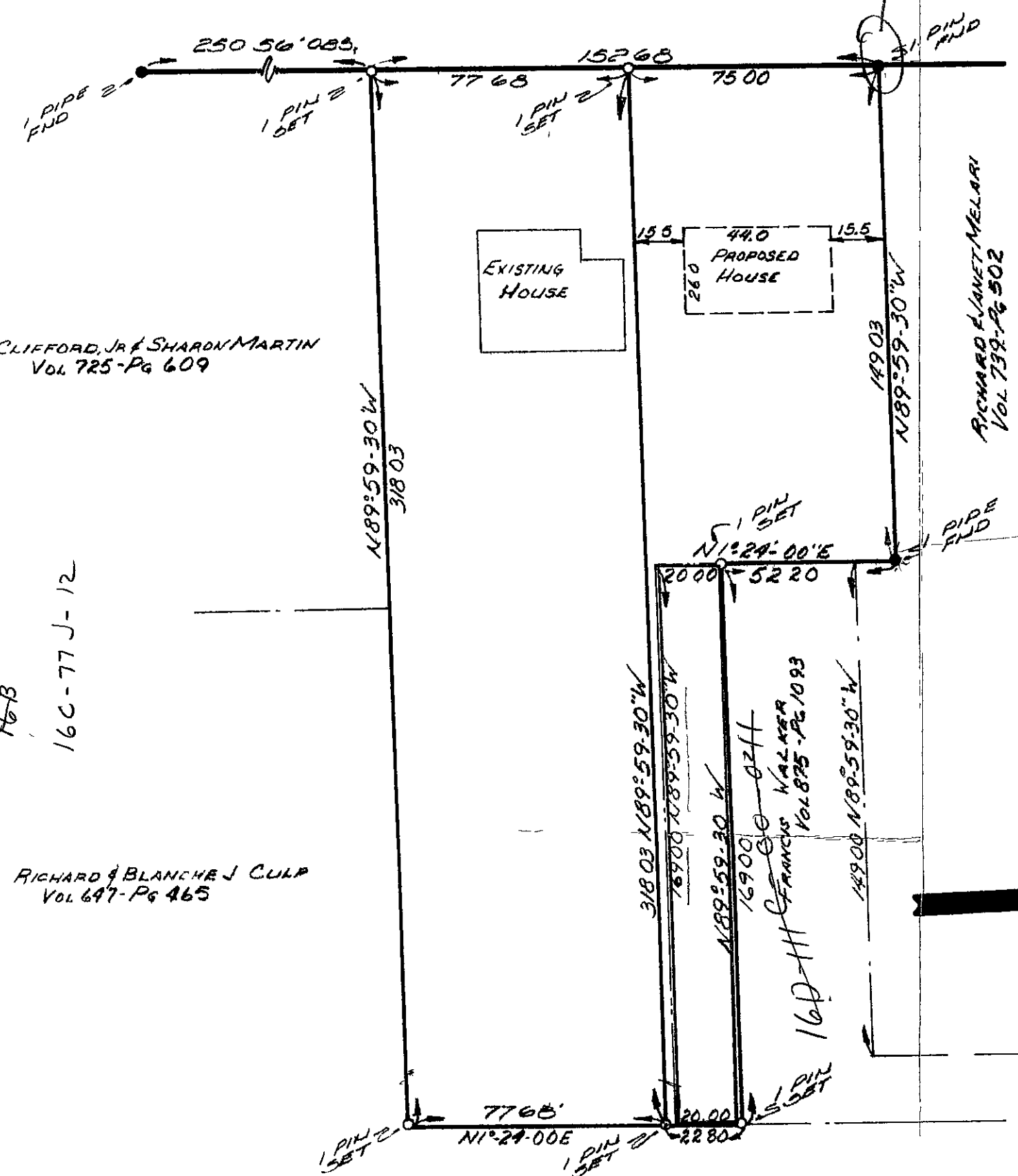

CLIFFORD, JR & SHARON MARTIN  
Vol. 725-Pg 609

H-8  
16C-77J-12

RICHARD & BLANCHE J CULP  
Vol. 647-Pg 465

REC IN  
HERE  
(South Westly)

## LOT SPLIT FOR JOHN ADDISON

PART OF SUBLOTS #2 & #3-BLOCK #7 OF  
THE MENTOR ACRES SUB. AS  
RECORDED IN Vol. D-Pg 66 OF  
LAKE COUNTY RECORDS  
SITUATED IN...

THE CITY OF MENTOR  
LAKE COUNTY, OHIO

PREPARED BY  
W<sup>M</sup> R GRAY ASSOC. INC.  
7547 MENTOR AVE  
MENTOR, OHIO 44060  
SCALE 1"=40' DATE 6/11/81

CERTIFICATION  
I HEREBY CERTIFY THIS PLAT  
TO BE CORRECT TO THE BEST OF  
MY KNOWLEDGE  
*William J. Haas*  
W<sup>M</sup> J HAAS REG SURVEYOR # 4793

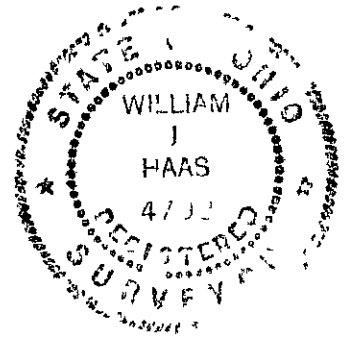

REVISED: 8-3-81 CMH