

James Parmelee
 Lot 8 Tract 6
 Mentor Twp.
 T. 10 N. R. 9 W.
 Lake Co. O.

Edwin F. Ingersoll

Percy K. Smith

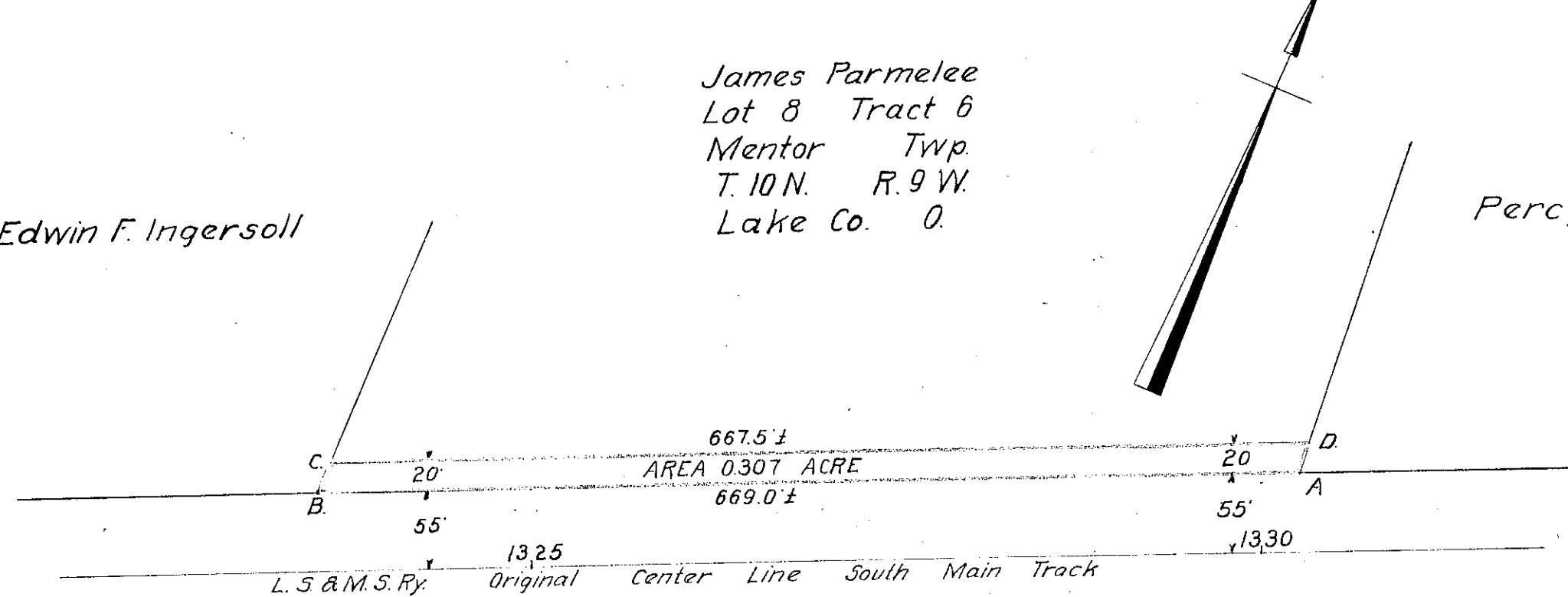

24265

L.S. & M.S. Ry.	Engr Dept.	S. Rockwell	CE
Land to be acquired of			
James Parmelee			
0.5 Mi. E. of Heisley O.			
Scale 1" = 100'	Date Jan 25 1900	24265-17-D-21	