

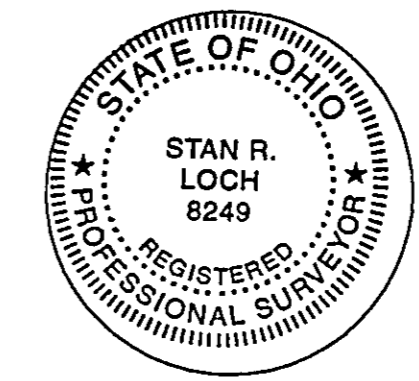

JACKSON STREET 60' R/W

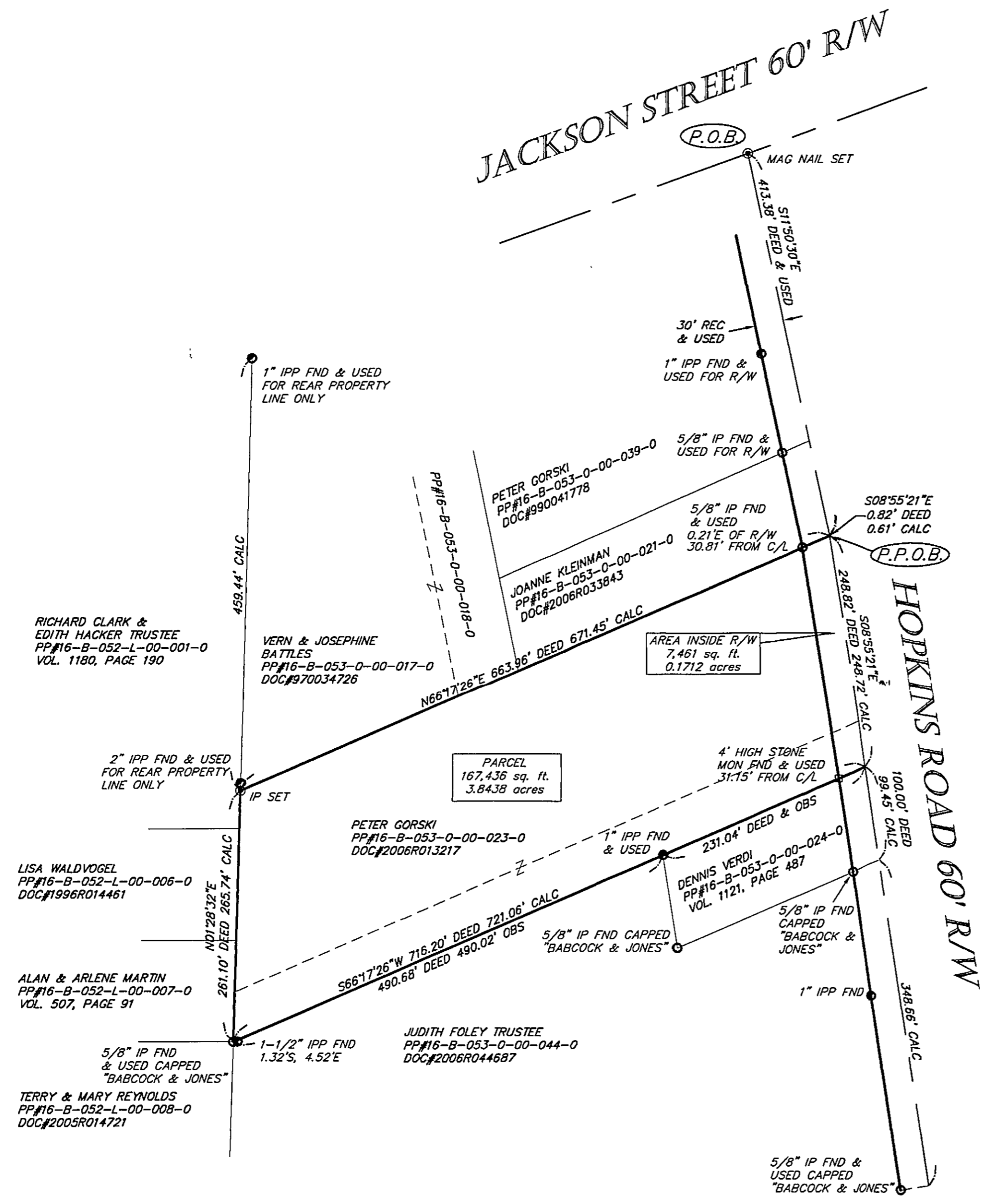
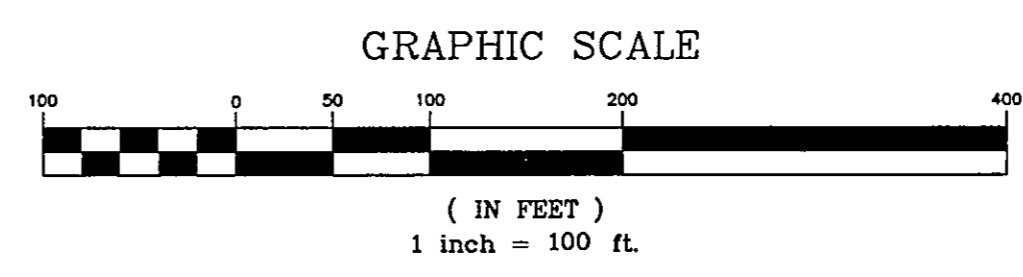

I CERTIFY THAT I HAVE SURVEYED THE PREMISES AND PREPARED THE SURVEY MAP IN ACCORDANCE WITH THE PROVISIONS OF CHAPTER 4733-37 OF THE OHIO ADMINISTRATIVE CODE.

STAN R. LOCH DATE 5-24-07
REG SURVEYOR #8249

BEARINGS ARE TO AN ASSUMED MERIDIAN AND ARE USED TO DENOTE ANGLES ONLY
ALL IRON PINS SET ARE 5/8" x 30" REBAR CAPPED AZTECH #8249

38879 MENTOR AVENUE SUITE A
WILLOUGHBY OHIO 44094
440-602-9071



ENGINEERING and SURVEYING
Civil Engineering · Land Surveying

SHEET CONTENT
LOT CONSOLIDATION SURVEY
FOR
PETER GORSKI
BEING DOC#2006R013217
PART OF THE JACKSON LOT
PP#16-B-053-0-00-023-0
CITY OF MENTOR
COUNTY OF LAKE
STATE OF OHIO

REVISIONS			
NO.	DATE	DESCRIPTION	BY

HORIZ. SCALE 1" = 100'	VERT. SCALE
DRAWN BY CL	DATE 5/24/07
CHECKED BY SRL	DRAWING NO 171986
JOB NO 171986	SHEET 1 OF 1