

NATIONAL SURVEY SERVICE, INC.

CIVIL ENGINEERS and SURVEYORS

350 LEADER BLDG. CLEVELAND, OHIO.

DATE: JUNE 15, 1935. SCALE: 1 INCH = 200 FEET.

PLAT OF SURVEY

Situated in the Township of Mentor, County of Lake, and State of Ohio, and known as being a part of Lot No. 9 in Tract No. 10. Recorded in Vol. 197 Pg. 66 of Lake County Deed Records.

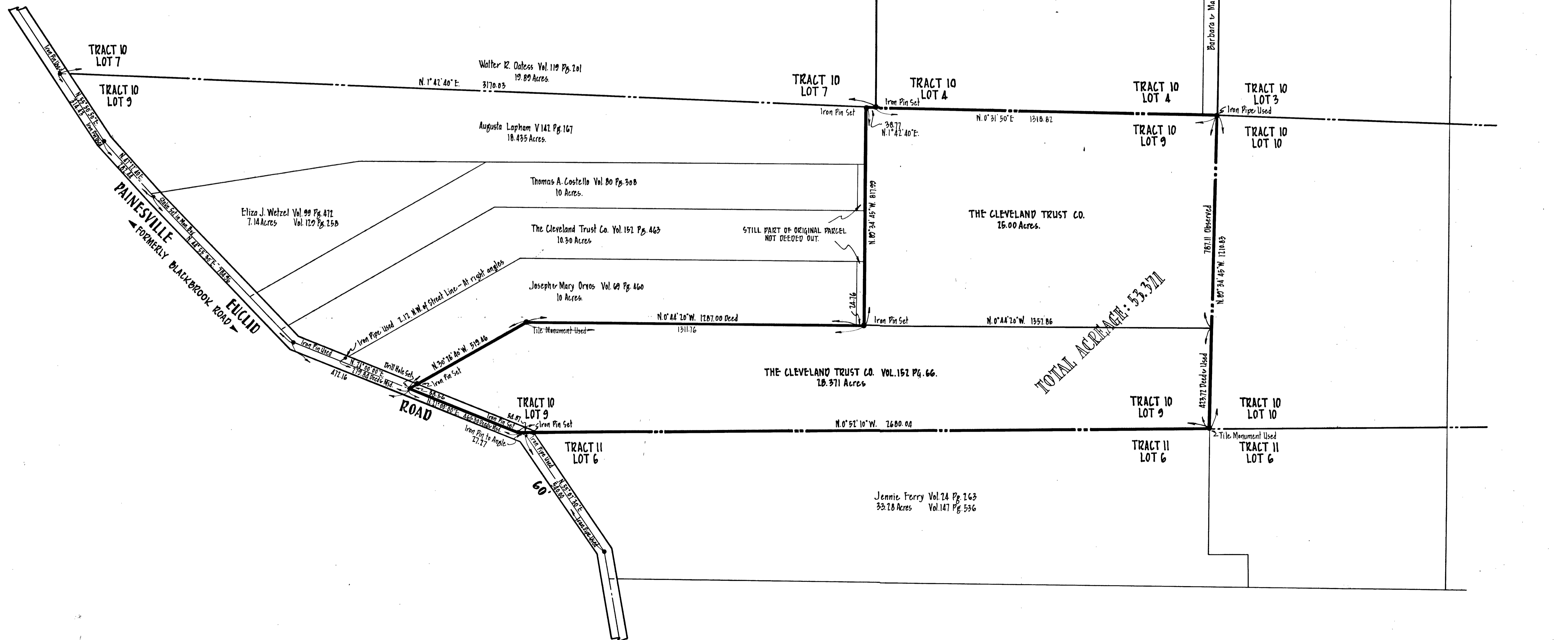
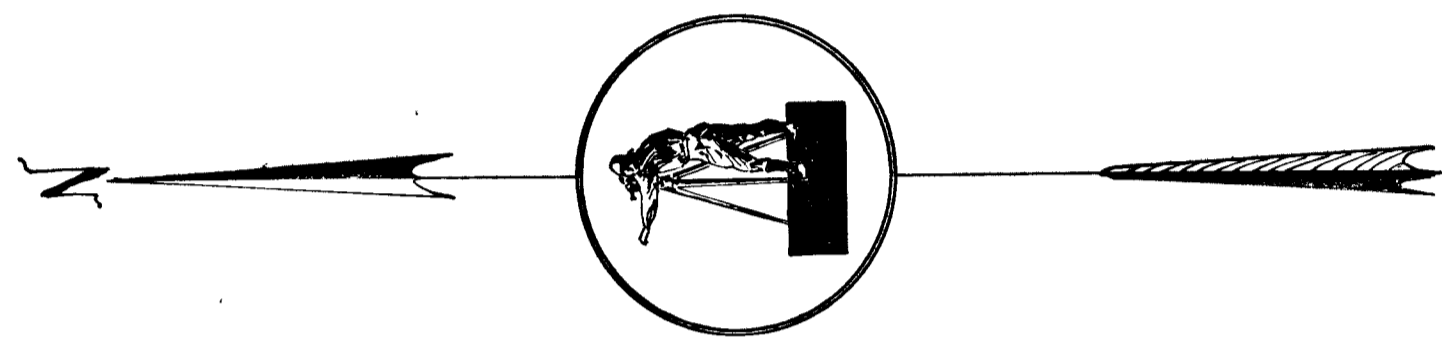

TOTAL ACRES: 53.371