



MENTOR AVENUE - U.S. ROUTE 20  
(Width Varies)

Beginning  
Northwesterly corner of  
Farks Volume 289,  
Page 520

# Lot Split and Consolidation Survey of Parcels 5 and 26

Made at the Instance of Simon Property Group, L.P. 115 West Washington Street, Indianapolis, IN. 46204  
of Part of Original Mentor Township, Blake Lot, Tract No. 5, Now In the City of Mentor, Lake County, Ohio

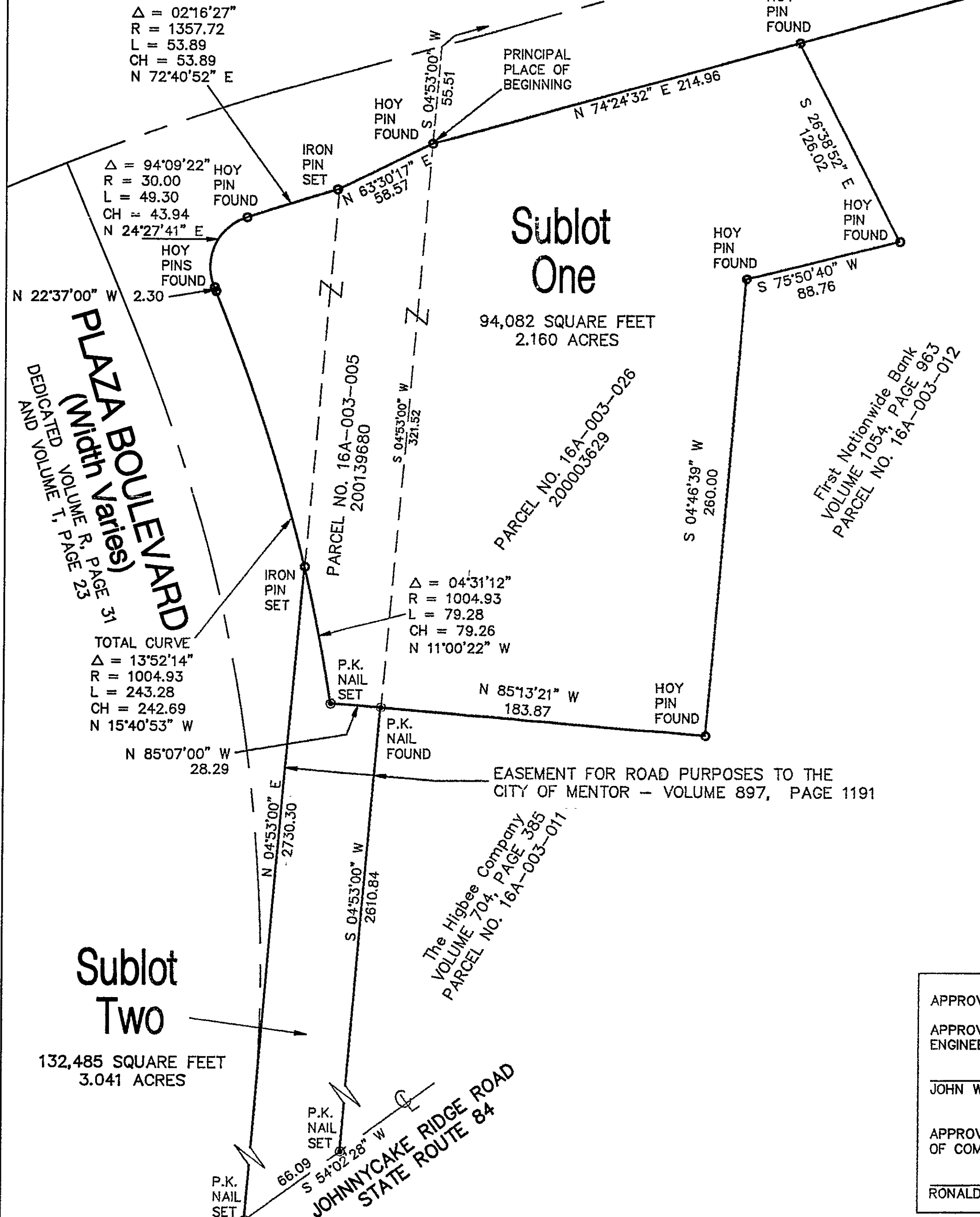
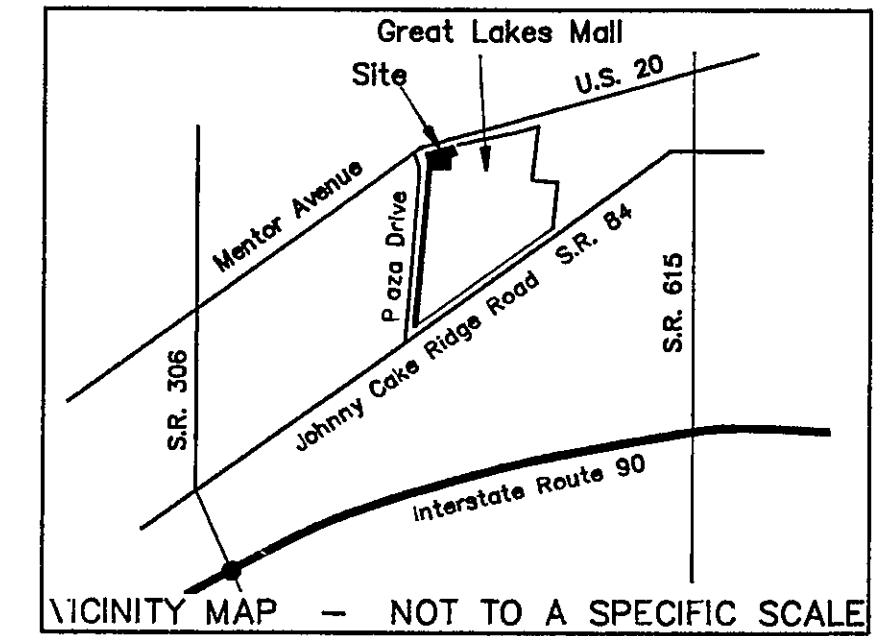

### NOTES:

- "Iron Pin Set" are 5/8" re-bar, 30" long with plastic identification caps as required unless otherwise noted.
- "HOY PIN FOUND" are iron pins as described above set during previous surveys.
- All distances shown are in feet and decimal parts thereof.
- The basis for the bearings used hereon is that of South 75°18'32" West along the centerline of Mentor Avenue from the deed recorded in Document No. 2000003628 of Lake County Records.
- The remainder of the Great Lakes Mall property was not included in this survey.
- Survey references used: ALTA Survey of Great Lakes Mall by John R. Hoy and Associates, Inc. dated September 11, 1993 and ALTA Survey of Great Lakes Mall Parcel No. 5 by John R. Hoy and Associates, Inc. dated November 02, 1999.
- The land contained in this consolidated property was conveyed to Simon Property Group, L.P. in Volume 809, Page 1380 and Volume 200003629 and Volume 200139680.

### OWNERS ACCEPTANCE

I, DAVID SIMON, the CHIEF EXECUTIVE OFFICER of Simon Property Group, Inc., a Delaware Corporation, as Managing General Partner of Simon Property Group, L.P., a Delaware limited partnership, do hereby accept this survey and Lot Split of the same and the easements as shown hereon.

Simon Property Group, L.P., a Delaware limited partnership  
By: Simon Property Group, Inc., a Delaware corporation,  
Managing General Partner

By: [Signature]  
Printed: DAVID SIMON  
Its: CHIEF EXECUTIVE OFFICER

### NOTARY

STATE OF INDIANA  
COUNTY OF MARIONSS:

Before me, a Notary Public in and for said County and State, personally appeared DAVID SIMON, to me personally known as the CHIEF EXECUTIVE OFFICER of Simon Property Group, Inc., a Delaware corporation, as Managing General Partner of Simon Property Group, L.P., a Delaware limited partnership, who acknowledged his execution of the foregoing instrument for and on behalf of said Corporation by authority of its Board of Directors.

[Signature]  
Notary Public



DIANA L. BILLET  
Comm. Exp. 2-29-2008  
Res. of Marion Co.

SCALE: 1" = 50'  
0 25 50 100

APPROVALS

APPROVED THIS \_\_\_\_\_ DAY OF \_\_\_\_\_, 2002 BY THE CITY ENGINEER.

\_\_\_\_\_  
JOHN W. KONRAD

APPROVED THIS \_\_\_\_\_ DAY OF \_\_\_\_\_, 2002 BY THE DIRECTOR OF COMMUNITY DEVELOPMENT.

\_\_\_\_\_  
RONALD M. TRAUB

I hereby certify that I have made this survey on the ground and that this plat represents graphically, in so far as is possible, the results of said survey. Made in accordance with provisions of article 4733.37 of the Ohio Administrative Code to the best of my knowledge, information and belief

John R. Hoy and Associates, Inc.

[Signature]  
John G. Hoy, President  
Registered Professional  
Ohio Surveyor No. 7419

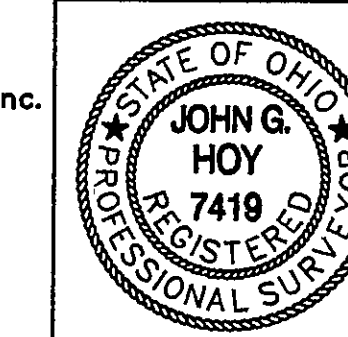

**JOHN R. HOY and ASSOCIATES, INC.**  
**PROFESSIONAL LAND SURVEYORS**  
4582 UP West 130th Street Cleveland, OH 44135-3538  
(216) 476-3600 Fax: 476-1666 HOY7419@CS.COM

LOT SPLIT AND CONSOLIDATION SURVEY	
REVISED JUNE 20, 2002	DATE: <u>Jan. 29, 2002</u>
DRAWN BY: <u>J.G.H.</u>	DRAWING NO.: <u>2471-3</u>
CHECKED BY: <u>G.W.S.</u>	SHEET <u>1</u> OF <u>1</u>
JOB NO.: <u>2471</u>	