

CITY OF PAINESVILLE, LAKE COUNTY, OHIO
ANNEXATION PLAT OF MORRIS G. CARMODY PROPERTY
RECORDED NOVEMBER 5 1970

CITY OF PAINESVILLE, LAKE COUNTY, OHIO
ANNEXATION PLAT OF GRANT AND BOOTH PROPERTY
RECORDED NOVEMBER 5 1970

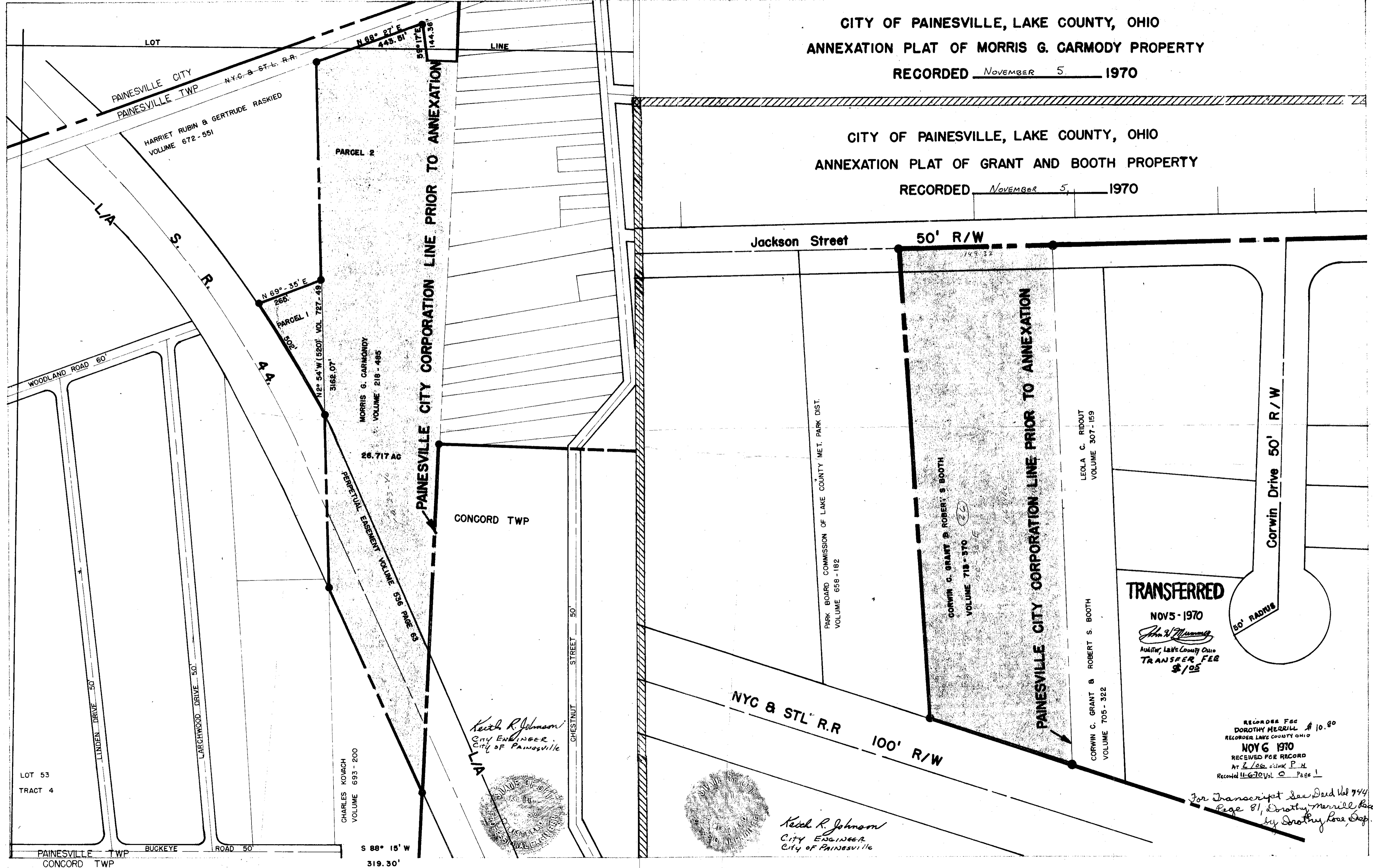

PAINESVILLE CITY CORPORATION LINE PRIOR TO ANNEXATION

PAINESVILLE CITY CORPORATION LINE PRIOR TO ANNEXATION

TRANSFERRED
NOV 5 - 1970
Ann. J. Merrill
Auditor, Lake County Ohio
TRANSFER FEE
\$1.05

RECORDED FEE
DOROTHY MERRILL \$10.80
RECORDED LAKE COUNTY OHIO
NOV 6 1970
RECEIVED FOR RECORD
AT 2:00 o'clock P.M.
Recorded 11-6-70 Vol. 0 Page 1

For Transcript See Deed Vol 744
Page 81, Dorothy Merrill, Recorder
by Dorothy Love, Dep. Rec.

Keith R. Johnson
CITY ENGINEER
CITY OF PAINESVILLE

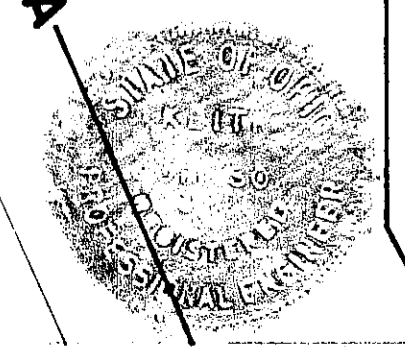

Keith R. Johnson
CITY ENGINEER
CITY OF PAINESVILLE

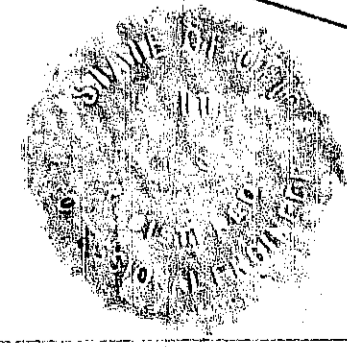

LOT 53
TRACT 4

CHARLES KOVACH
VOLUME 693 - 200

S 88° 15' W
319.30'

PARK BOARD COMMISSION OF LAKE COUNTY MET. PARK DIST.
VOLUME 658 - 182

LEOLA C. RIDOUT
VOLUME 307 - 159

CORWIN C. GRANT & ROBERT S. BOOTH
VOLUME 705 - 322

CORWIN C. GRANT & ROBERT S. BOOTH
VOLUME 718 - 370

PAINESVILLE CITY
PAINESVILLE TWP
HARRIET RUBIN & GERTRUDE RASKIED
VOLUME 672 - 551

PARCEL 1
502'

PARCEL 2

MORRIS G. CARMODY
VOLUME 218 - 485

26.717 AC

PERPETUAL EASEMENT VOLUME 536 PAGE 63

CONCORD TWP

CRESTNUT STREET 50'

Jackson Street

50' R/W

NYC & STL R.R.

100' R/W

Corwin Drive 50' R/W

50' RADIUS

WOODLAND ROAD 60'

L.A. S. R.

PAINESVILLE TWP
CONCORD TWP
BUCKEYE ROAD 50'