

Heirs of W<sup>m</sup> E. Shell  
Sublots 33 to 36 inclusive  
Caroline Cook's Add'n  
Lot 12 Tract 4  
City of Painesville  
T11N-R8W  
Lake Co., O.

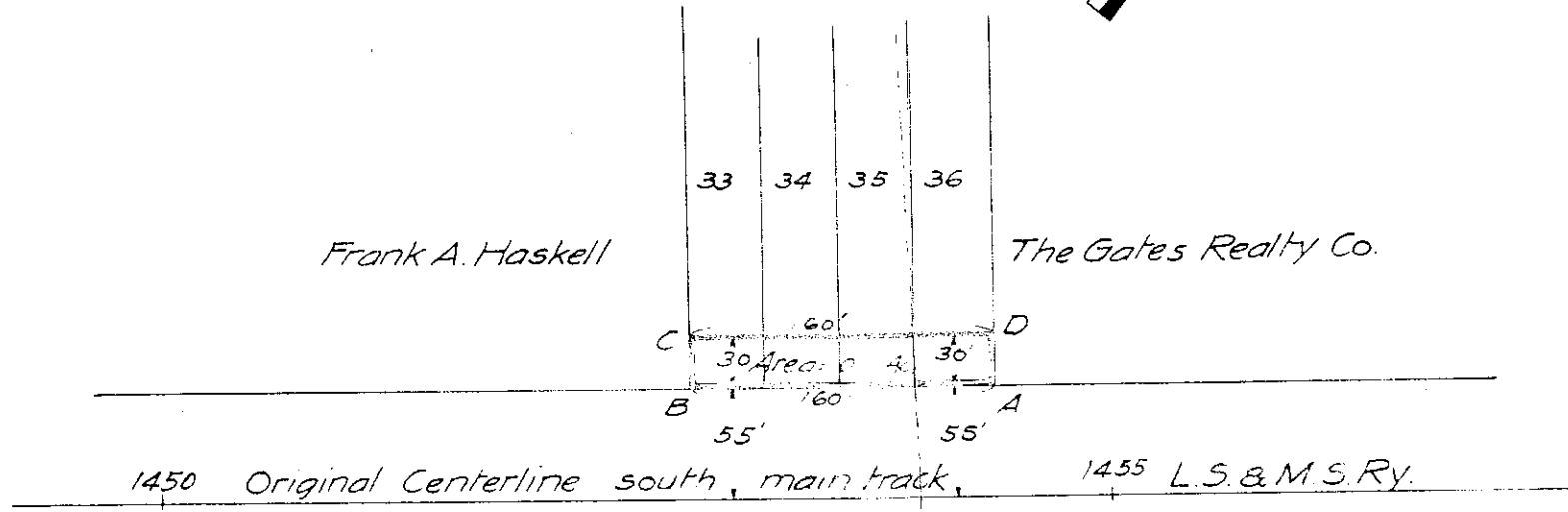
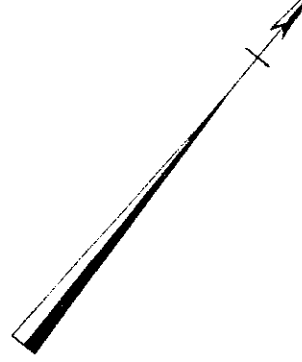

#24277

Land to be acquired marked A-B-C-D-A.

LS & MSR,	Engr Dept	S Rockwell, C.E.
Land to be acquired of Heirs of W <sup>m</sup> E. Shell 1.2 mi W of Painesville, O		
C-11100011 O-127-1002 24277-17-D-21		