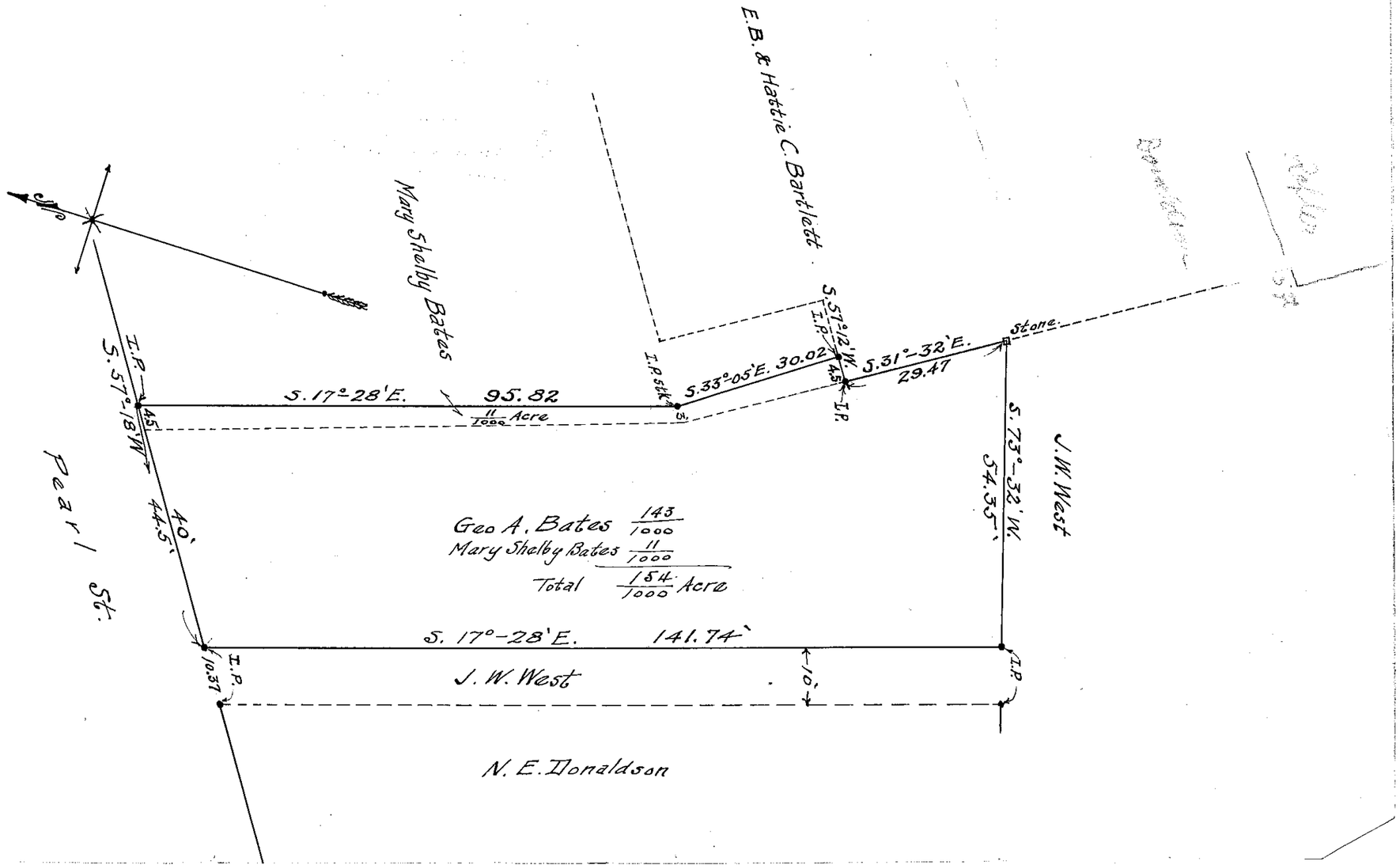
E.B. & Hattie C. Bartlett
Mary Shelby Bates
I.P. stk
S. 33°-05'E. 30.02
S. 57°-12'W.
I.P.
45
I.P.
S. 31°-32'E.
29.47
Stone
S. 73°-32'W.
54.35'
J.W. West
S. 17°-28'E.
95.82
11/1000 Acre
I.P.
S. 57°-18'W.
45
40'
44.5'
Pearl St.
Geo A. Bates 143/1000
Mary Shelby Bates 11/1000
Total 154/1000 Acre
S. 17°-28'E.
141.74'
10'
I.P.
10.37
J. W. West
I.P.
N. E. Donaldson

11
1736-1
A-1-H