

66.
35
704

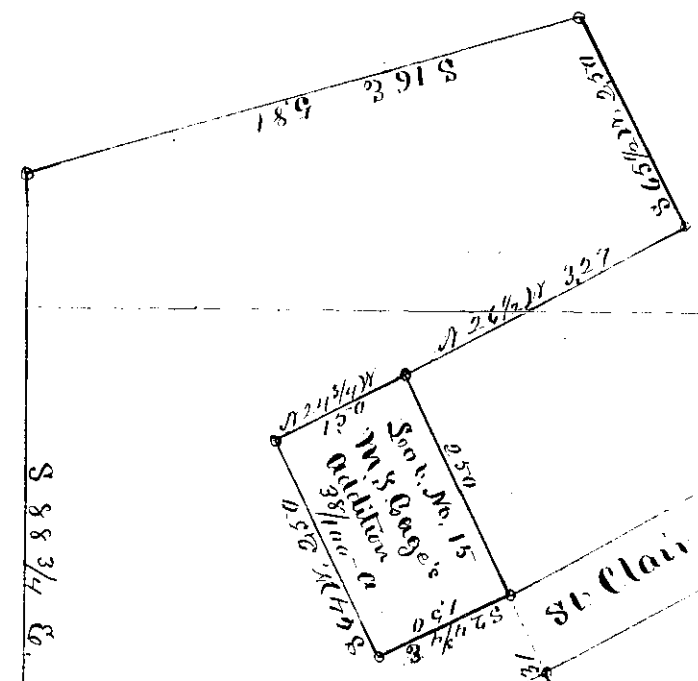

S 88 3/4° E.
13.33

Mary. Gage. 6; 65/100 a.

St. Clair Street

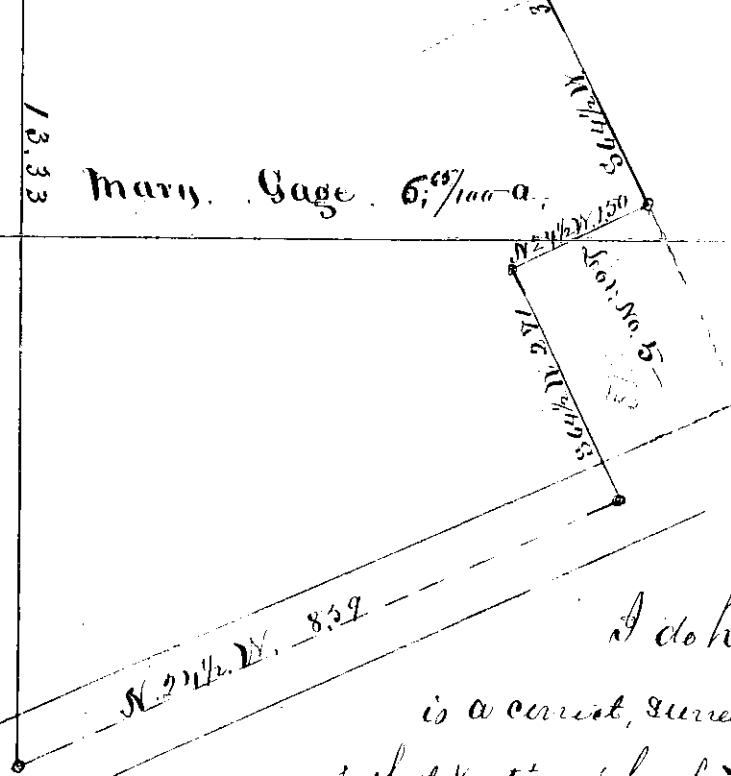

I do hereby certify that the above is a correct survey and plat made by me of that portion of land in Sec. No 14 in Tract No 2 in Painesville Township Sec. Co Ohio owned by Mrs. Gage at his decease, and not in. held in said Gage's addition to the village of Painesville Ohio. said land lay south of the Ride's Road and is now owned by Mrs Mary Gage, and contains 6; 65/100 a. Ex. Area of Sec. No 15.

E. H. Huntington
Surveyor Sec. Co