

Chester J. Wadsworth.  
 Lots 15, 16, 17 Geauga Plat.  
 Tract 3, T11-R8.  
 Painesville Twp.  
 Lake Co., Ohio.

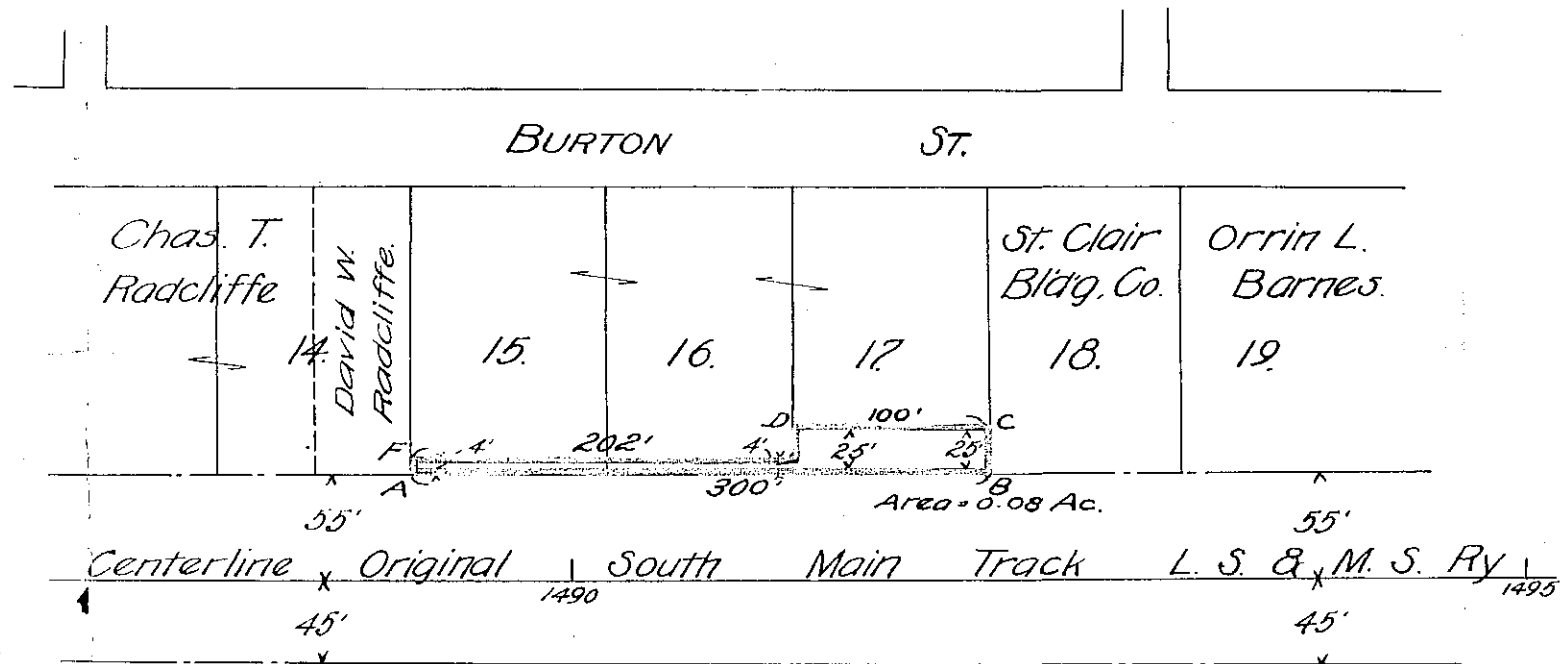
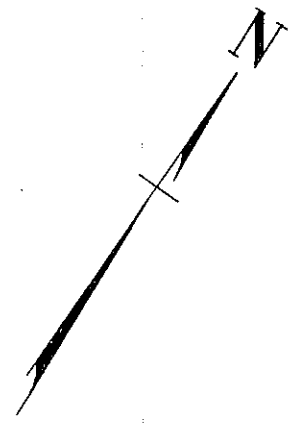

Land conveyed marked ABCDEF-A.

#25814.

Revised 11/23/11

L.S. & M.S. Ry	Land Department.
G.S.B.	
Land conveyed by	
CHESTER J. WADSWORTH.	
0.5 mi. W. of Painesville, Ohio.	