

Chas. Canfield
 Original Lot 8
 Tract 2
 City of Painesville
 Lake County, O.

John Weigel

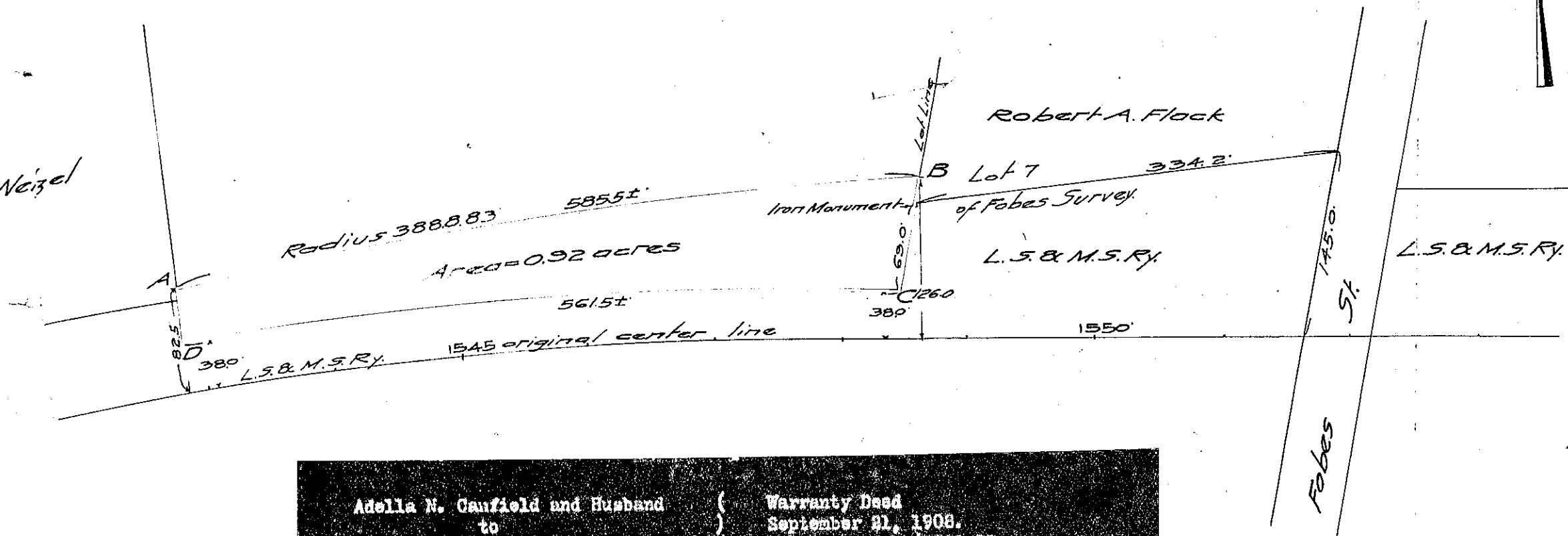

Adella N. Canfield and Husband (Warranty Deed
 to) September 21, 1908.
 The L. S. & M. S. Ry. Co. (Consideration \$1000.00

The Grantors do for themselves, their heirs, executors, administrators and assigns, hereby release and discharge the Grantee, its successors and assigns, from all obligation under statute or otherwise, to construct, maintain, or permit a private crossing of any nature whatsoever over the railroad of the Grantee, including the land hereby conveyed, as appurtenant to all the land of the Grantors, adjoining said railroad and the land hereby conveyed.

#21879

L.S. & M.S. Ry.	Engr. Dept.	S. Rockwell, C.E.
Land conveyed by		
Chas. Canfield		
0.8 miles E. of Painesville, O.		