

Catherine F. Bradley

Amidon
Tr. & S. J. & W. H. Adams
1881-1882

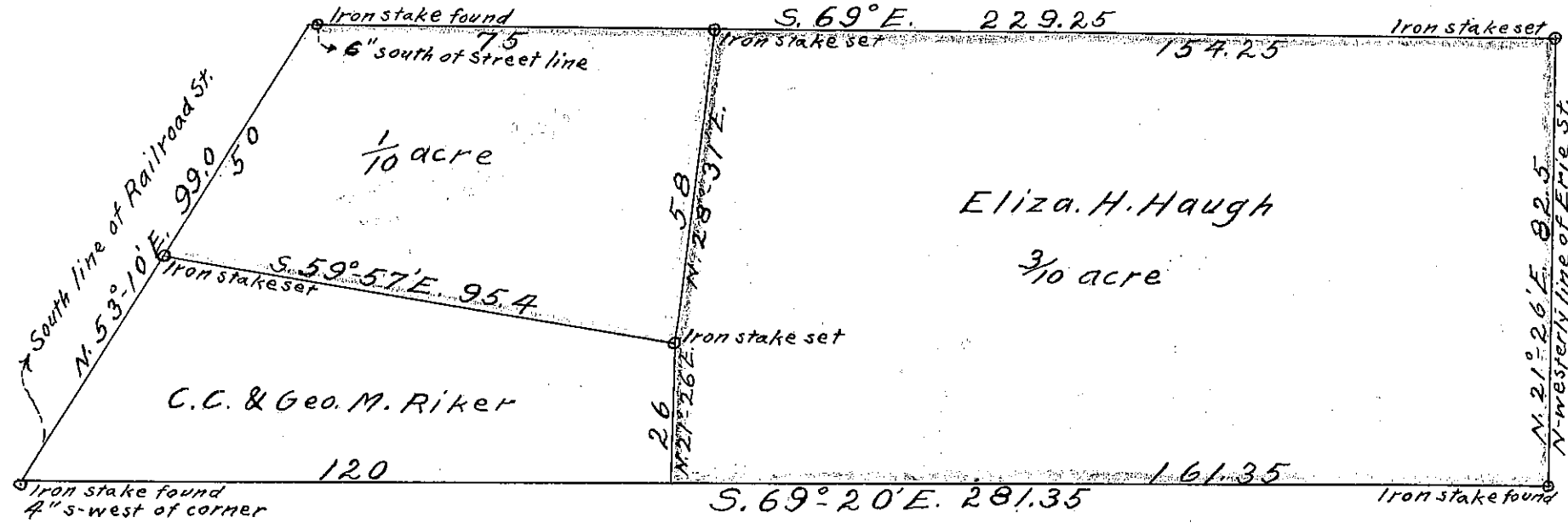

C. P. & E. R. R. CO.

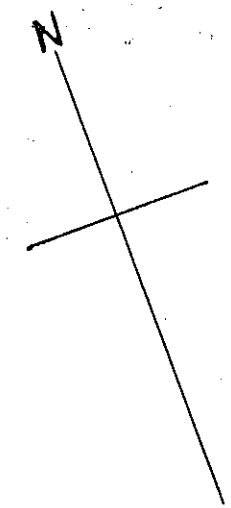

SURVEY OF
 PART OF LOT 87, PHELPS & PERKINS SURVEY
 PAINESVILLE, O.
 FOR ELIZA H. HAUGH.

Scale, 1"=30'
 Sep. 9, 1909.

Cummings & Downer,
 Civil Engineers & Surveyors,
 Painesville, O.