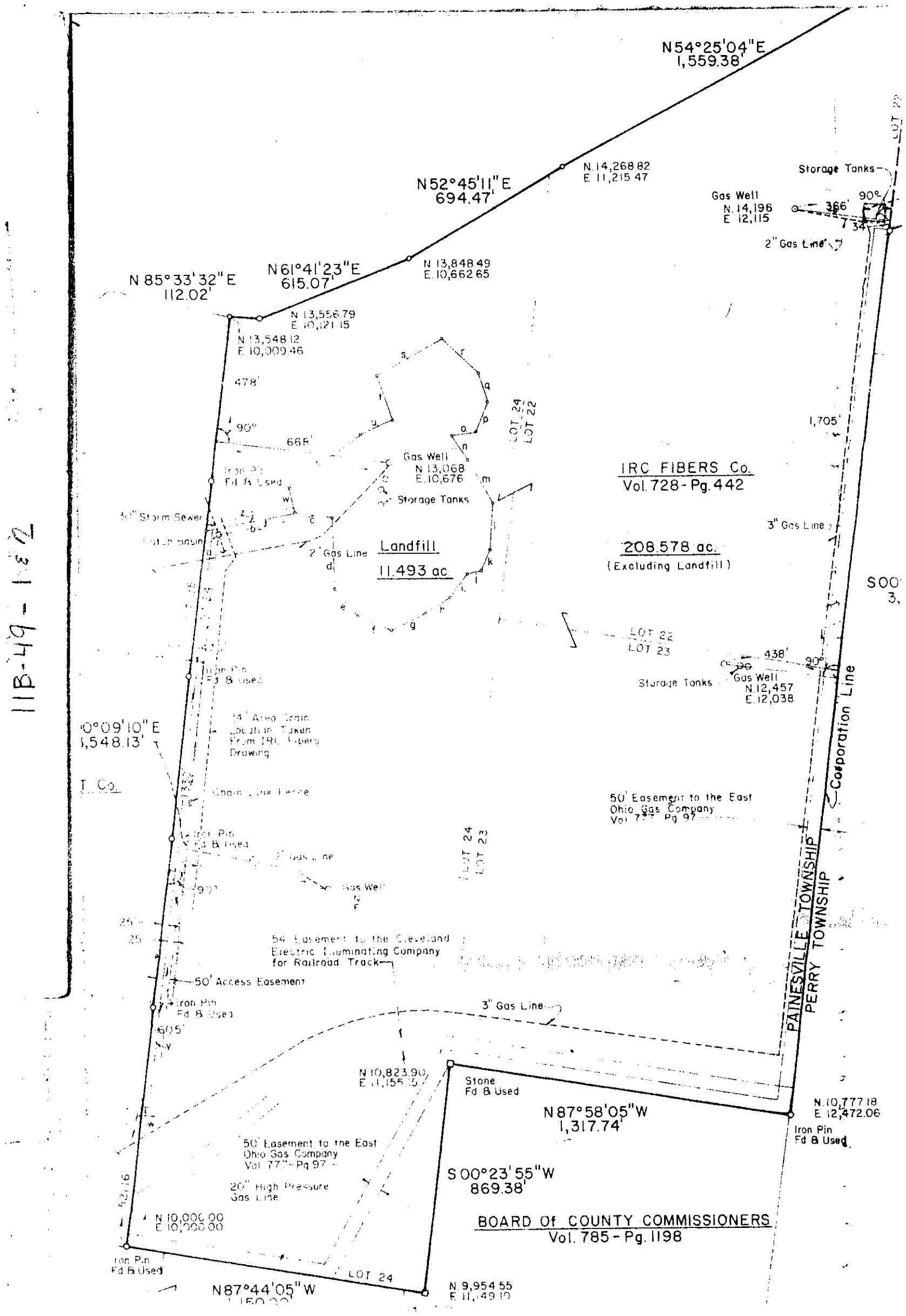
N54°25'04"E
1,559.38'
N52°45'11"E
694.47'
N 14,268.82
E 11,215.47
N61°41'23"E
615.07'
N 13,848.49
E 10,662.65
N 85°33'32"E
112.02'
N 13,556.79
E 10,121.15
N 13,548.12
E 10,009.46
478'
90°
668'
Storage Tanks
Gas Well
N 14,196
E 12,115
366'
90°
2" Gas Line
LOT 22
1,705'
Gas Well
N 13,068
E 10,676
Storage Tanks
LOT 24
LOT 22
IRC FIBERS Co.
Vol. 728 - Pg. 442
3" Gas Line
208.578 ac.
(Excluding Landfill)
Landfill
11.493 ac.
2" Gas Line
LOT 22
LOT 23
438'
90°
Storage Tanks
Gas Well
N.12,457
E.12,038
Corporation Line
50' Easement to the East
Ohio Gas Company
Vol. 777 Pg 97
LOT 24
LOT 23
PAINESVILLE TOWNSHIP
PERRY TOWNSHIP
Gas Well
50' Access Easement
3" Gas Line
605'
N 10,823.90
E 11,155.15
Stone
Fd & Used
N87°58'05"W
1,317.74'
N.10,777.18
E 12,472.06
Iron Pin
Fd & Used
50' Easement to the East
Ohio Gas Company
Vol. 777 Pg 97
20" High Pressure
Gas Line
S 00°23'55"W
869.38'
BOARD Of COUNTY COMMISSIONERS
Vol. 785 - Pg. 1198
N 10,000.00
E 10,000.00
LOT 24
N87°44'05"W
N 9,954.55
E 11,149.10

11B-49-2