

HARBY POINT ALLOTMENT

PART OF LOT 2 TRACT 2
PAINESVILLE TOWNSHIP
LAKE COUNTY

June 1914

I hereby certify that this Plat and
Survey to be correct and the same
together with a Description of the
same are filed with the Lake County
Auditor for the correction of the
tax duplicate.
J. M. Carrolls
Surveyor

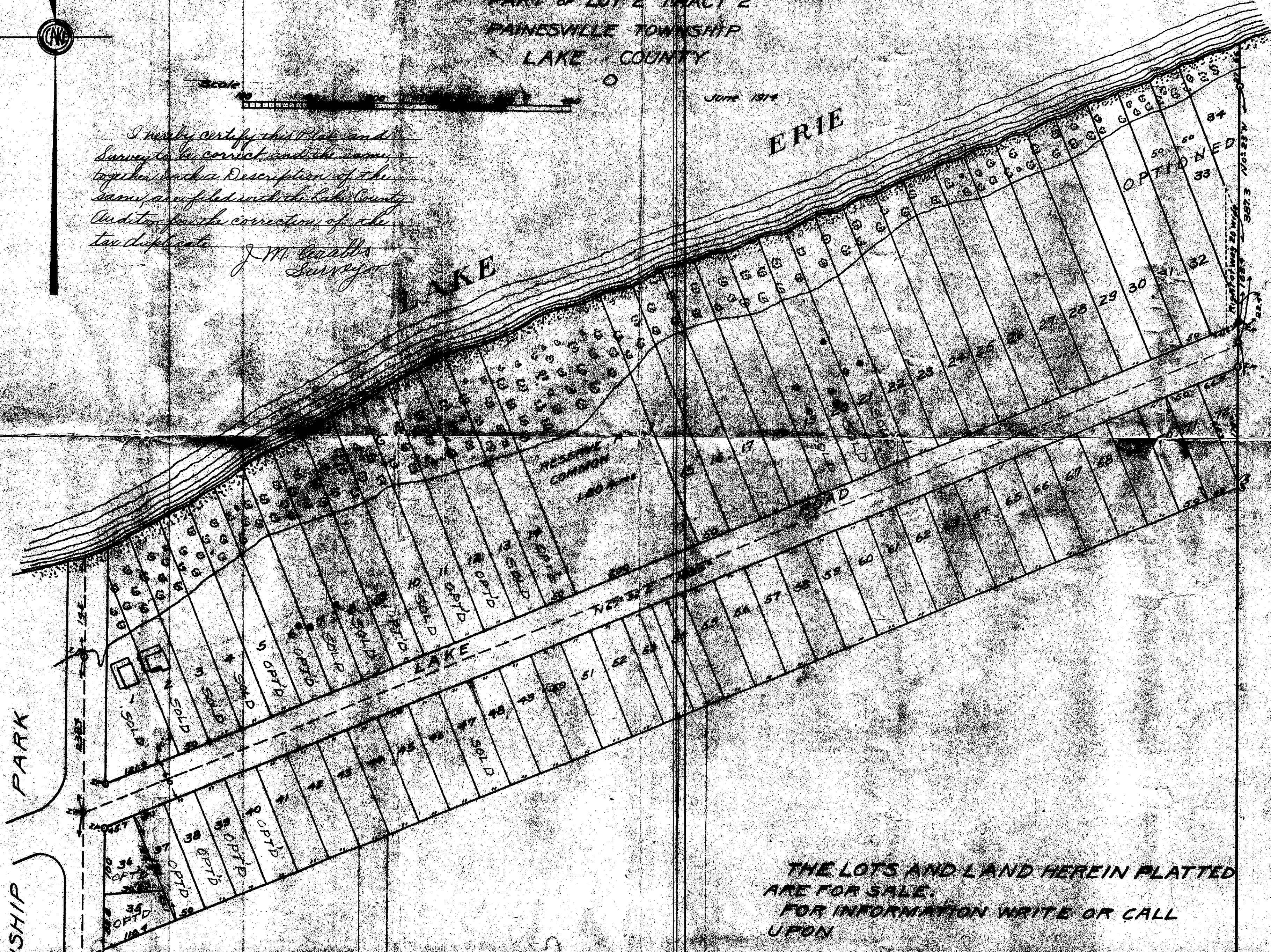

THE LOTS AND LAND HEREIN PLATTED
ARE FOR SALE.
FOR INFORMATION WRITE OR CALL
UPON

O. P. FERRON
REAL ESTATE AGENT
311 MAIN STREET
PAINESVILLE, OHIO.
HOME PHONE 5551

PROPOSED ALLOTMENT

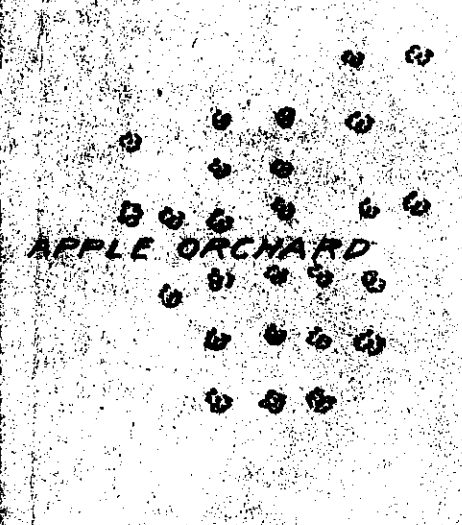

64 ACRES WILL BE SOLD IN
3, 5 AND 10 ACRE TRACTS TO
SUIT PURCHASERS.

20 ACRES HEAVY TIMBER