

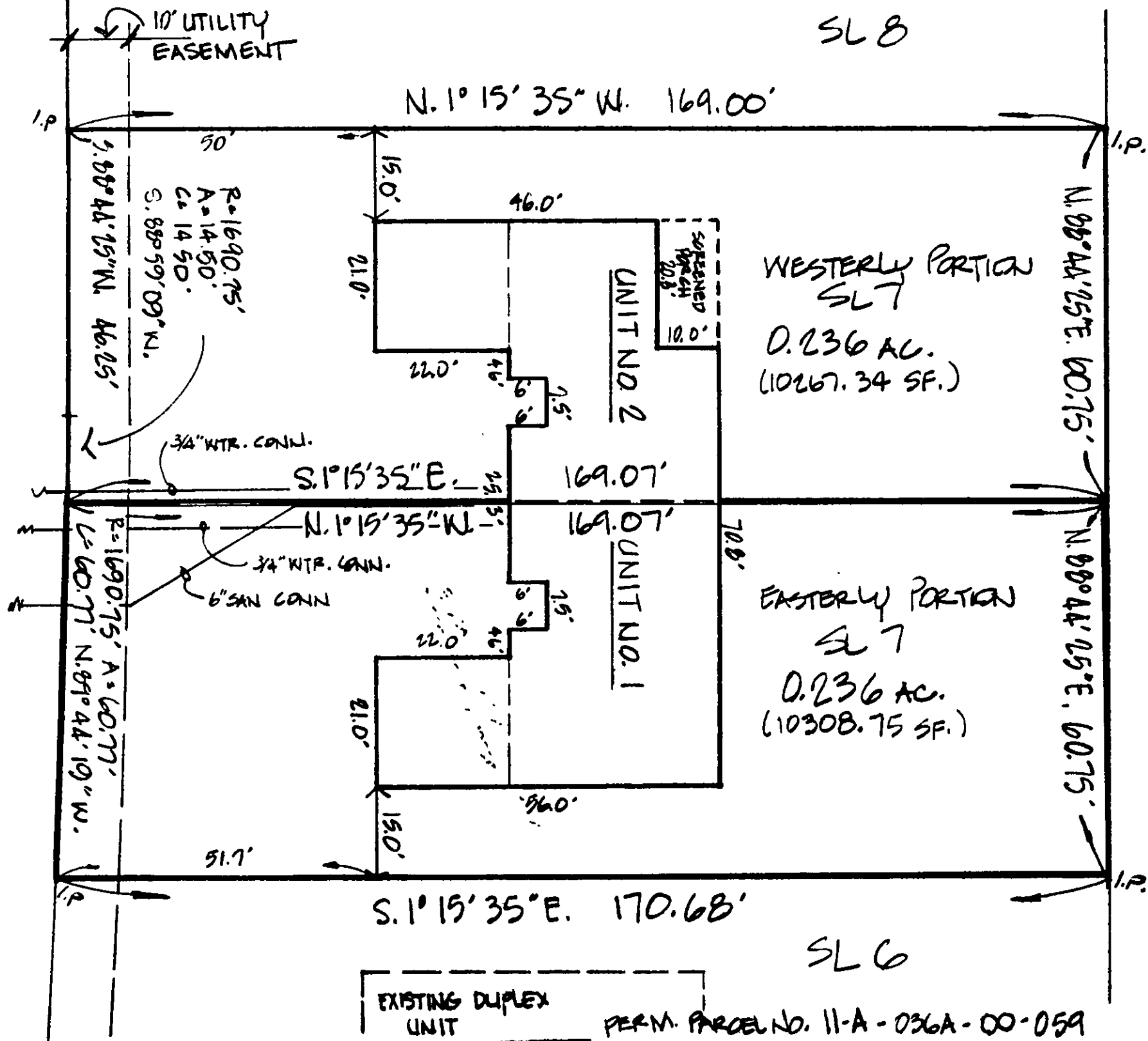

GREENSIDE DR. 60'

NO PLAT REQUIRED
ACREAGE TRANSFER
Approved by
Lake County Planning Commission
Log No. 3500-PA Date 11/11/95

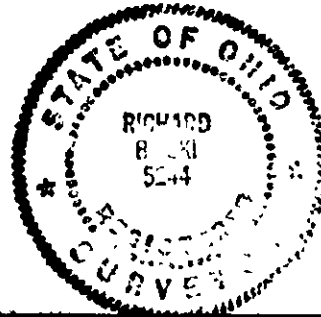

DRILLEX, INC.
VOL. 69 PG. 315

DESIGN CERTIFICATION

THIS PLAT WAS PREPARED BY ME, AND IS CORRECT TO THE BEST OF MY KNOWLEDGE AND BELIEF.

[Signature]

REG. SURVEYOR NO. 5244

~~**AS BUILT CERTIFICATION**~~

~~I HEREBY CERTIFY THAT THE CIRCLED GRADES ARE EXISTING FINISH GRADES CHECKED IN THE FIELD ON _____ AND THAT SURVEY IS CORRECT TO THE BEST OF MY KNOWLEDGE AND BELIEF.~~

~~REG. SURVEYOR NO. _____~~

CT Consultants, Inc.
Engineers • Architects • Planners
Willoughby • Mentor • Columbus • North Canton • Youngstown

DATE 01.23.1995
SCALE 1" = 20'
DRWN BY C.R.B.
CHKD BY _____
JOB NO. 9F-117
FBLD. PG. 21

LOT SPLIT PLAT FOR:
DRILLEX, INC.
8100 DEERWOOD BLVD., MENTOR, OH 44060
BEING THE WESTERLY PORTION OF SUBLOT NO. 7 IN THE ASHBOURNE RE-SUBDIVISION NO. 1, HARBOR TWP. OH