

BLASE NEMETH RD.

NO PLAT REQUIRED

Approved by _____
 Lake County Planning Commission
 Log No. 7424-14 Date _____



PRILLEX, INC. VOL. 63 PG. 35

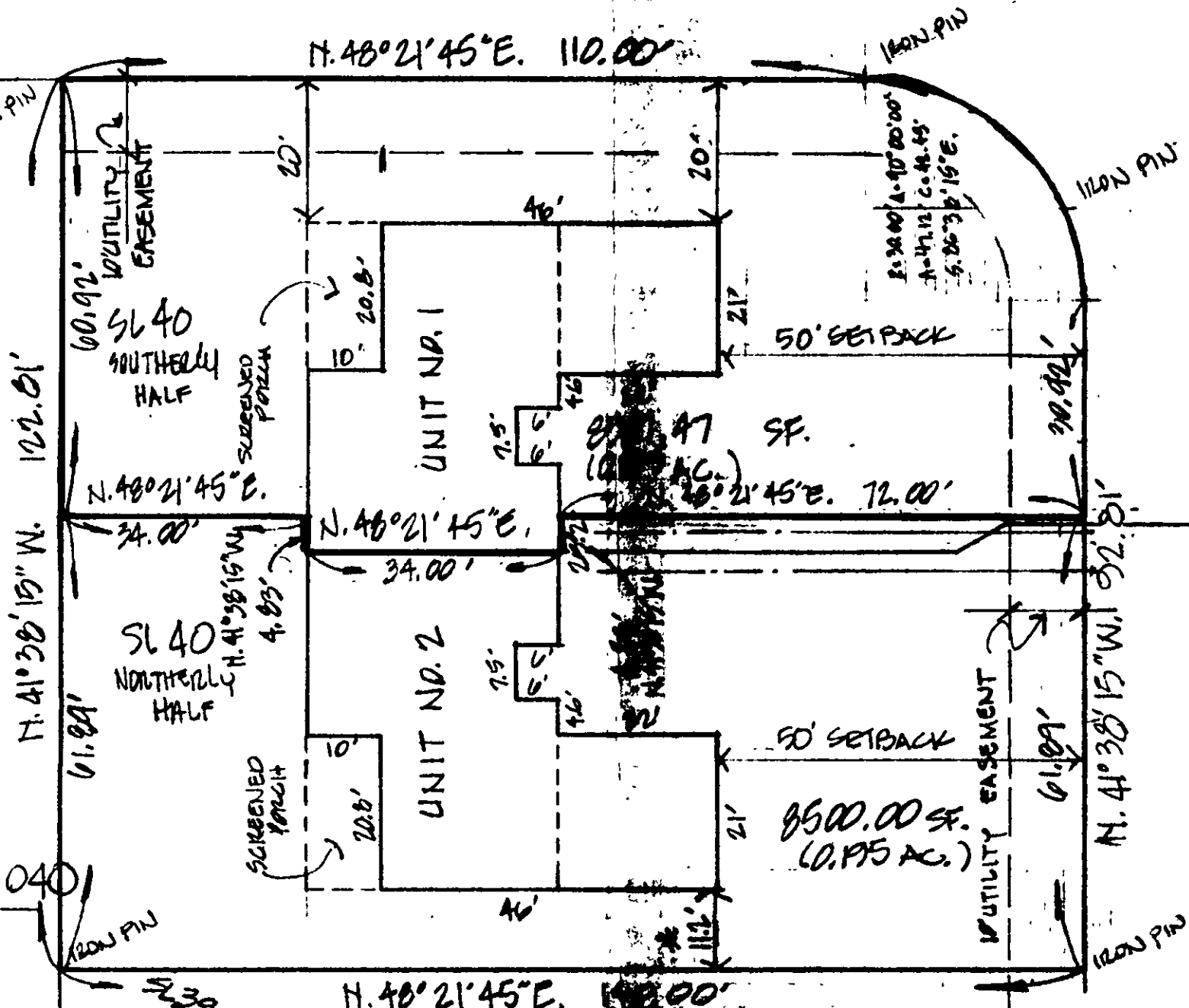

GREENSIDE DR. 60'

PERM. PARCEL NO. 11A-36A-00-040

*VARIANCE GRANTED.

REVISED: 3.14.95 CB

DESIGN CERTIFICATION
 THIS PLAT WAS PREPARED BY ME, AND IS CORRECT TO THE BEST OF MY KNOWLEDGE AND BELIEF.
R. Bilski
 REG. SURVEYOR NO. 5244

~~**AS BUILT CERTIFICATION**
 I HEREBY CERTIFY THAT THE CIRCLED GRADES ARE EXISTING FINISH GRADES CHECKED IN THE FIELD ON _____ AND THAT SURVEY IS CORRECT TO THE BEST OF MY KNOWLEDGE AND BELIEF.
 REG. SURVEYOR NO. _____~~



DATE MAR. 7, 1995
 SCALE 1" = 20'
 DRAWN BY CDB
 CHKD BY _____
 JOB NO. 91-117
 FB _____ PG _____

LOT SPLIT FOR:
DRILLEX, INC.
 BEING THE SOUTHERLY HALF OF SUBLOT NO. 40 IN THE ASHBOURNE SUBDIVISION IN TOWNSHIP, LAKE COUNTY, OHIO.