

WILLIAM CLIFTON, TAMMY ABRAHAM & THOMAS KINGSLEY
 #99003616
 11A-20F-10 & 12

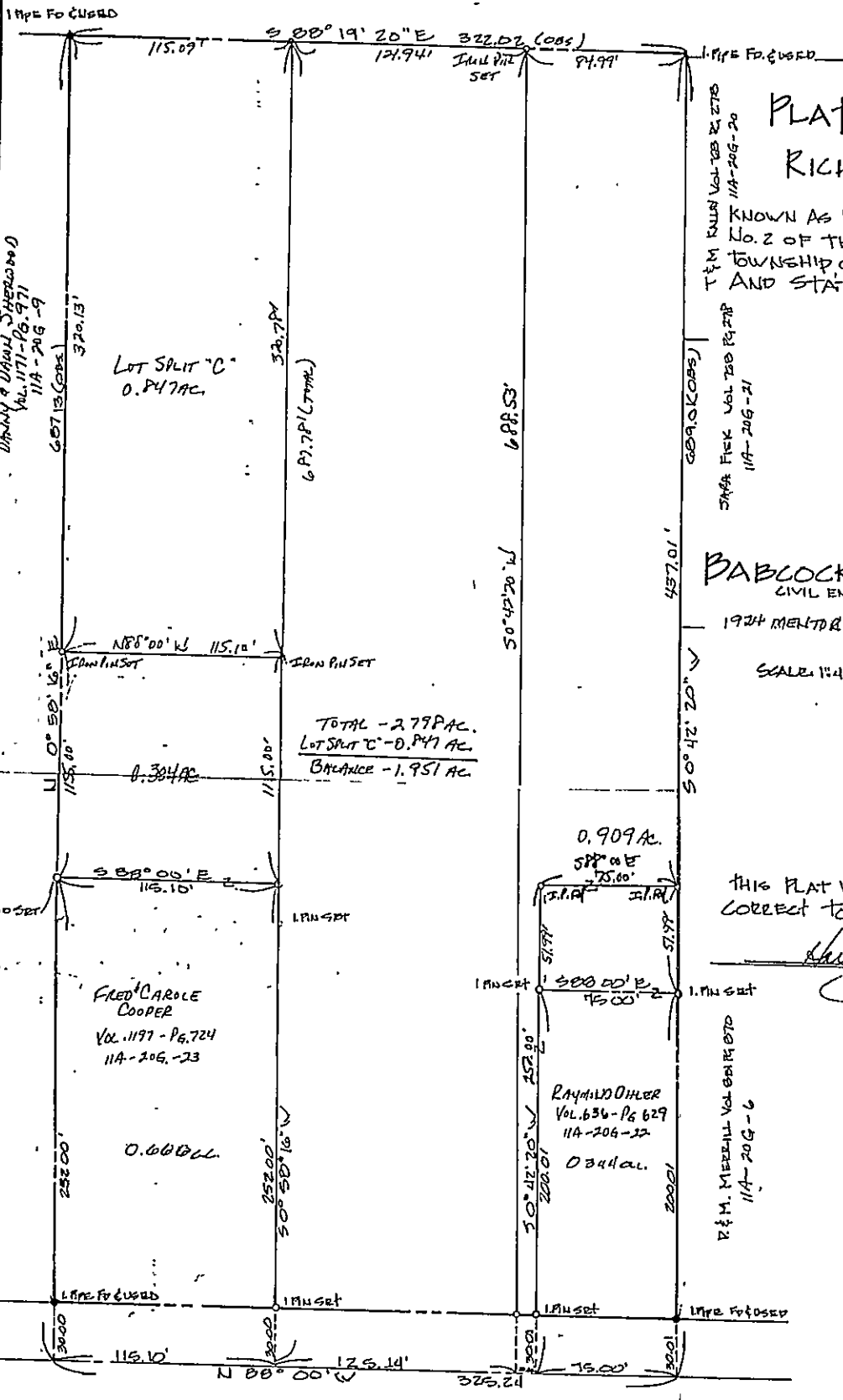

PLAT OF SURVEY FOR RICHARD OHLER

KNOWN AS BEING A PART OF LOT No. 11, TRACT No. 2 OF THE BENEDICT ALLOTMENT IN THE TOWNSHIP OF PAINESVILLE, COUNTY OF LAKE AND STATE OF OHIO.

BABCOCK, JONES AND ASSOC INC.
 CIVIL ENGINEERS - SURVEYORS - PLANNERS

1924 MENTOR AVENUE PAINESVILLE OHIO
 PHONE: 357-1811
 SCALE: 1"=40'
 DATE: JUNE 4, 1999
 REV: MAR. 21, 1995
 REV: DEC. 18, 1995
 REV: DEC. 20, 1995
 REV: JUNE 6, 2000

THIS PLAT WAS PREPARED BY ME, AND IS CORRECT TO THE BEST OF MY KNOWLEDGE
Raymond Jones P.S.# 63413

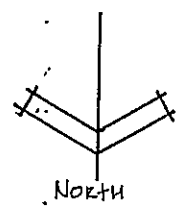

MADISON AVENUE 60'

79-0031

NO PLAT REQUIRED
 Approved by *[Signature]*
 Lake County Planning Commission
 Log No. 3944-PA Date 6/22/00