

# LOT SPLIT OF LANDS TO

JOSEPH MADACHY

ALL THAT CERTAIN LAND SITUATE IN LOT 7, TRACT 1, CONCORD TOWNSHIP NUMBER 10 NORTH, RANGE VIII WEST, IN THE CONNECTICUT WESTERN RESERVE SURVEY, COUNTY OF LAKE, STATE OF OHIO. BEING A PORTION OFF THE SOUTHWEST CORNER OF TO JOSEPH MADACHY AS RECORDED UNDER INSTRUMENT NUMBER \_\_\_\_\_ IN THE OFFICE OF THE COUNTY RECORDER.

## ACREAGE SUMMARY

39.844 ACRES (TOTAL)

- 15.277 ACRES (LOTS 1, 2 & 3)

- 5.067 ACRES (LOT 4)

= 19.500 ACRES REMAINING



BASES OF BEARINGS ARE TO NAD-83

LANDS REMAINING TO JOSEPH MADACHY 19.500 ACRES

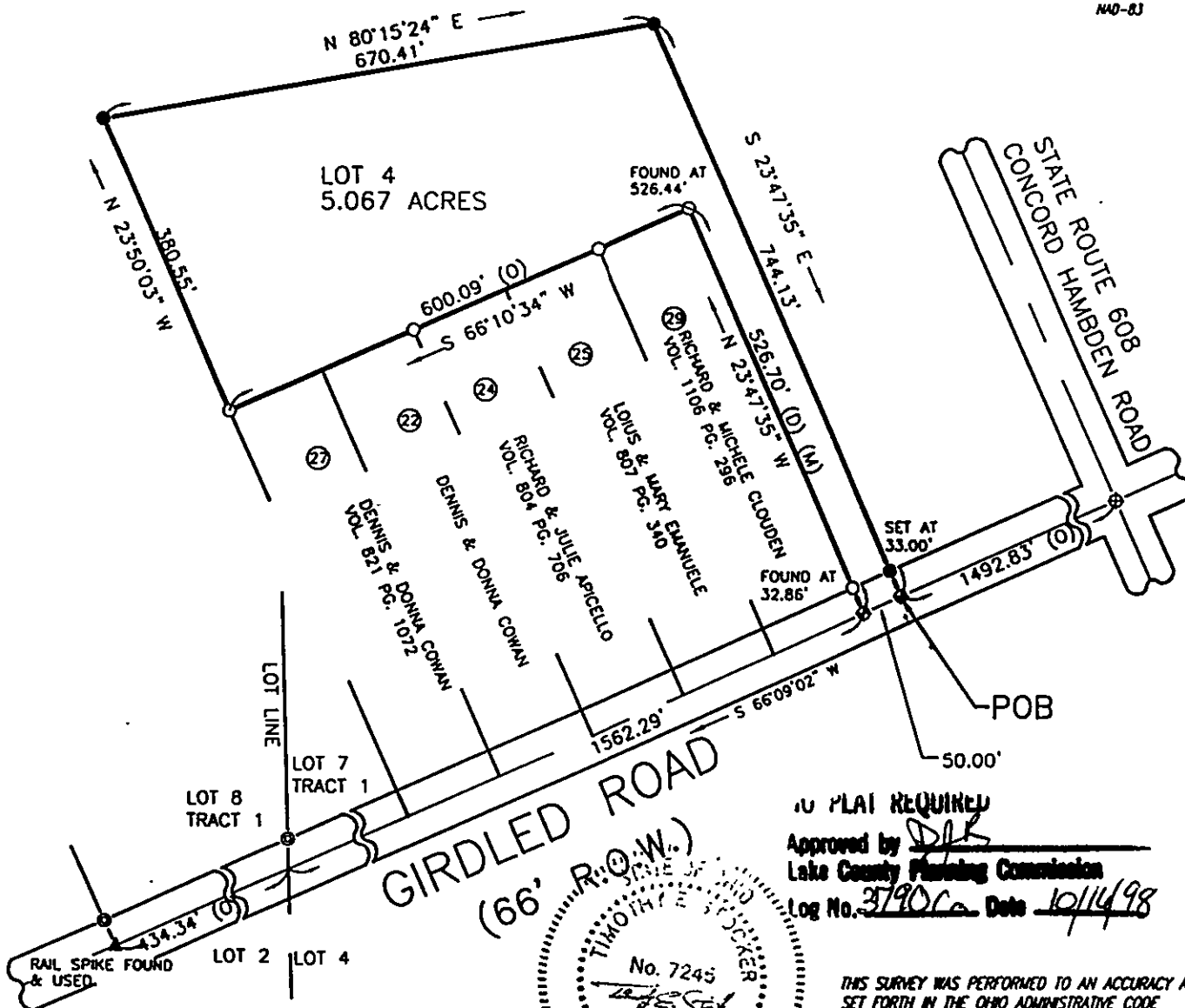

- CAPPED 5/8" IRON PIN SET
- CAPPED 5/8" IRON PIN FOUND
- ⊙ IRON PIPE FOUND/SET
- ▲ R.R. SPIKE FOUND
- ⊕ P.I.C. NAIL WITH SHINER SET
- ⊗ P.I.C. NAIL WITH SHINER FOUND

- (O) RECORD DATA
- (W) MEASURED DATE
- (C) CALCULATED DATA
- (O) OBSERVED DATA
- (X) TAX PARCEL NUMBER

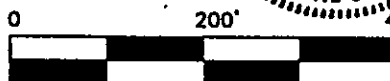

SCALE 1" = 200'

SAVED AS 1851LOT4PL

NO PLAT REQUIRED

Approved by [Signature]  
Lake County Planning Commission

Log No. 37906 Date 10/14/98

THIS SURVEY WAS PERFORMED TO AN ACCURACY AS SET FORTH IN THE OHIO ADMINISTRATIVE CODE 1733-37

DATE: 10/14/98

[Signature]  
TIMOTHY E. STOCKER, P.S. 7245  
CRADDS SURVEYING SERVICE  
10 WEST ERIE STREET, SUITE 101  
PAINESVILLE, OHIO 44077

PHONE (440) 357-5941