

# PLAT OF SURVEY

FOR A LOT SPLIT OF A PORTION OF LAND OWNED BY CLARENCE W. & MARGARET A. HILLER, SITUATED IN THE TOWNSHIP OF LEROY, COUNTY OF LAKE, STATE OF OHIO, ALSO BEING PART OF LOT NUMBERS 70 AND 71, IN TOWNSHIP 10, RANGE 7.

LAKE COUNTY METRO PARK BOARD  
VOL. 760, PAGE 874  
1/25/12

CHARLES L. & KIMBERLY L. GRANITEO  
VOL. 970013876  
4/30/97

TAYLOR ROAD (60')

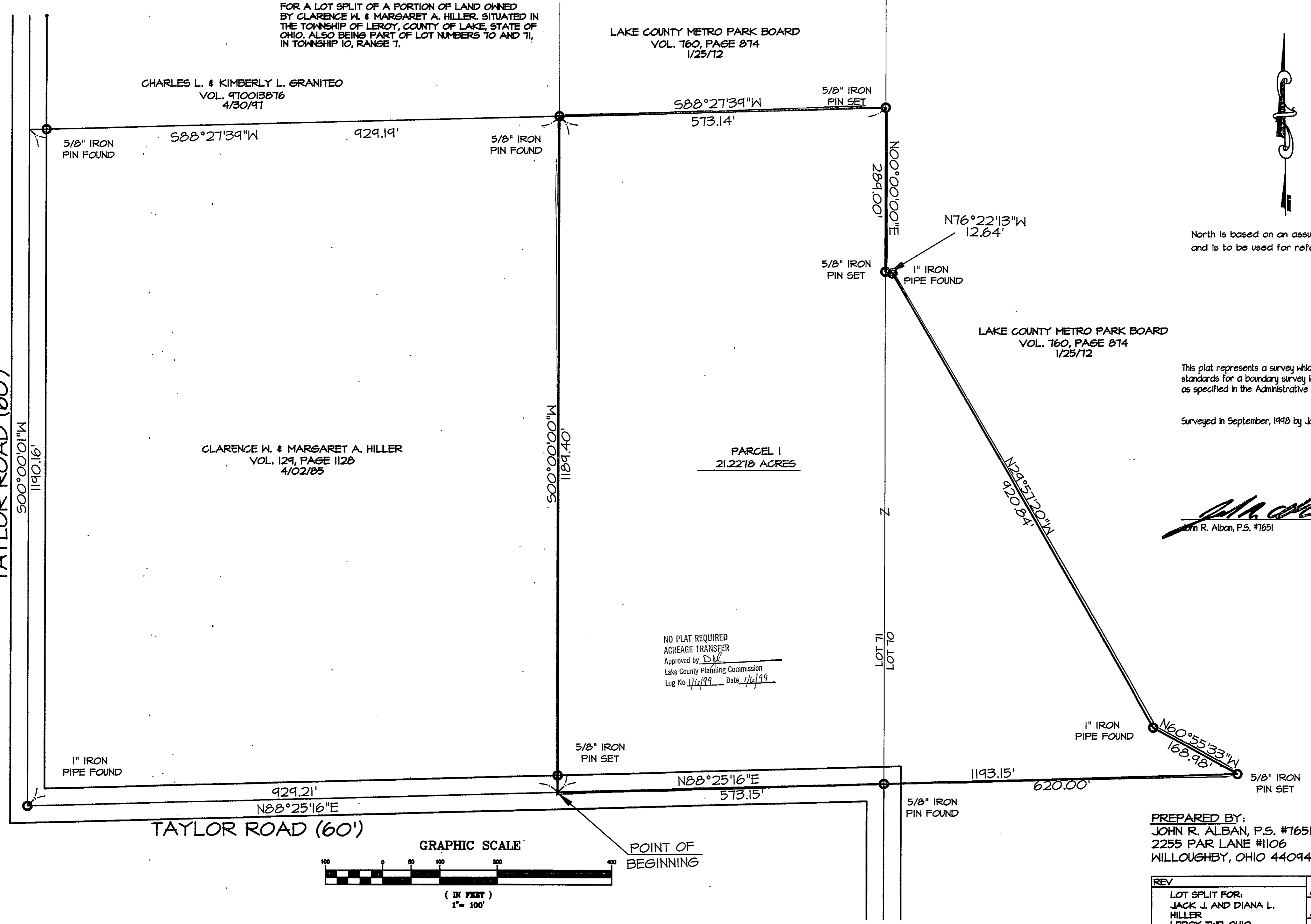

North is based on an assumed meridian and is to be used for reference only.

This plat represents a survey which meets the minimum standards for a boundary survey in the State of Ohio as specified in the Administrative Code Chapter 4733-37.

Surveyed in September, 1998 by John R. Alban, Professional Surveyor #1651.

*John R. Alban* 11/27/98  
John R. Alban, P.S. #1651 Date

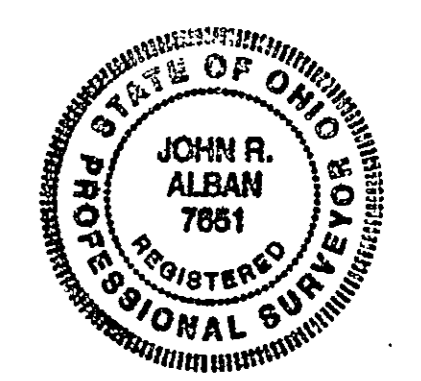

NO PLAT REQUIRED  
ACREAGE TRANSFER  
Approved by *DJK*  
Lake County Platting Commission  
Log No. 116199 Date 1/16/99

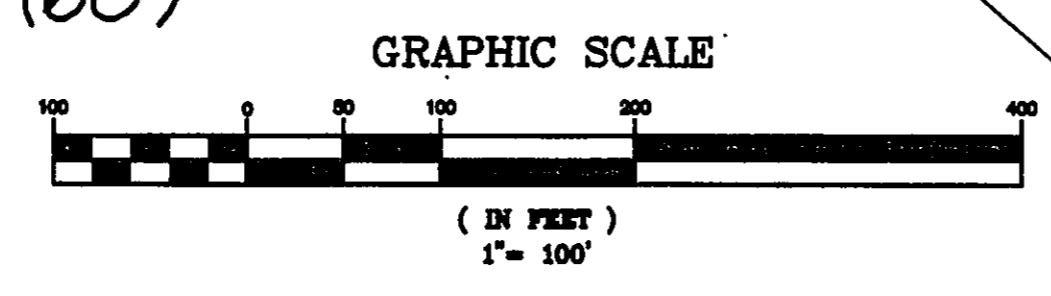

PREPARED BY:  
JOHN R. ALBAN, P.S. #1651  
2255 PAR LANE #1106  
WILLOUGHBY, OHIO 44094 (216) 944-5901

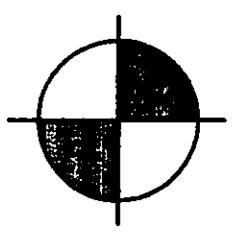

REV	DATE	BY	CHKD
LOT SPLIT FOR: JACK J. AND DIANA L. HILLER LEROY TWP, OHIO	11/27/98	JRA	JRA
			98-078
			HILLER.DWG
			SHEET 1 of 1