

Filing: Jim (Annex) (40) 357-5537

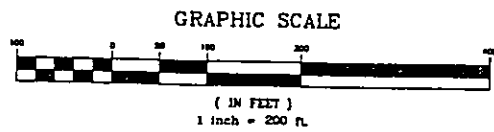

CARTER ROAD 60'

VROOMAN ROAD 60'

WILLIAM & JOYCE BYTHEWAY
VOL.818 PG.213
7A-27-12

CASE WESTERN RESERVE UNIVERSITY
VOL.1195 PG.853
7A-27-5

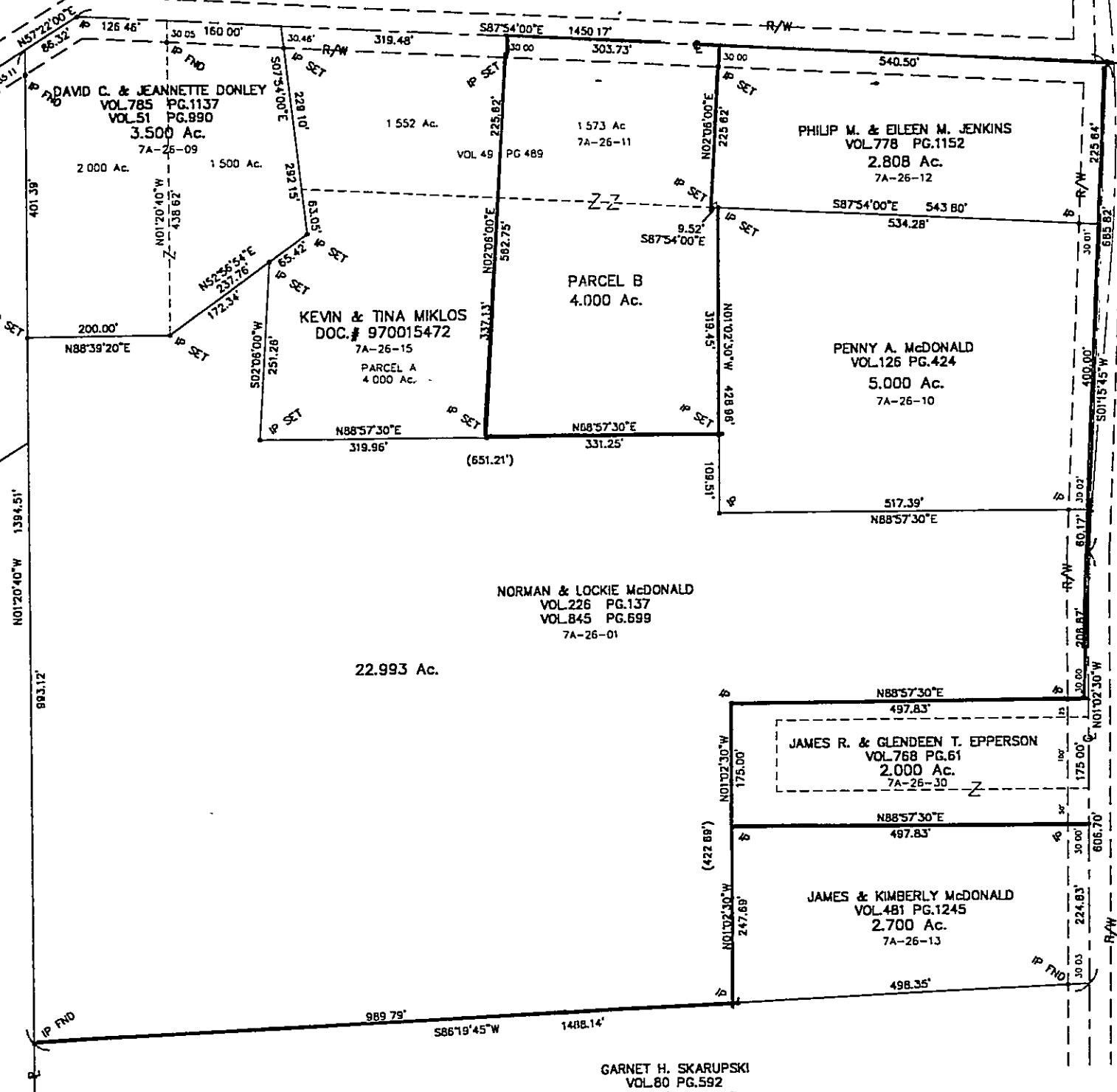

LEGEND
 ● = IP SET (5/8" REBAR 30" LONG WITH CT CAP)
 ○ = IP (1" IRON PIPE FOUND)

BASIS OF BEARING
 BEARINGS STATED HEREIN ARE BASED UPON THE CENTERLINE BEARING RECORDED IN THE DEED OF THE SELLER AND RECORDED IN VOLUME 226 PAGE 137 OF THE LAKE COUNTY DEED RECORDS AND ARE FOR THE SOLE PURPOSE OF INDICATING RELATIVE ANGULAR VALUES BETWEEN LINES

05-30-01 - TIME 14:33 - C:\D\PROPERTY DWG

REV NO	DESCRIPTION	DATE	BY	CHK'D	DATE
1	UPDATED OWNERS	11/14/00	DCD		03/10/97
2	UPDATED PLAT TO LA.CO. STANDARDS	05/20/01	DCD		