



Mary K. Bell and Esther B. Lieser
V. 234-66

Anthony J. Marjama
V. 322-64

N 0°11'E

4132.31

88.037 ACRES

M.N. Goodrich
V. 388-516

589°42'30"N
883.60

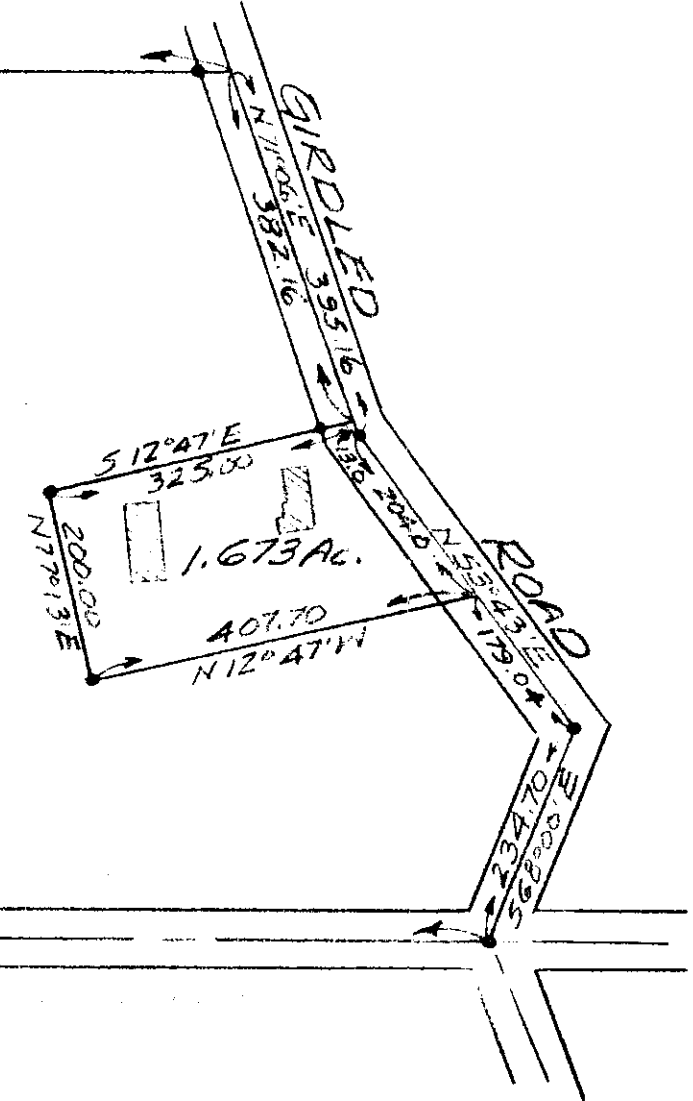

209.72
50°06'E

2142.55
50°41'W

2092.45
50°08'W

CALLOW

ROAD

WE CERTIFY THAT WE MADE THE SURVEY
AS SHOWN ON THE ANNEXED PLAT AND
THAT THE COURSES, DISTANCES AND
AREAS SHOWN ARE CORRECT.

FULLERTON AND KERR
BY Victor H. Keer
VICTOR H. KEER

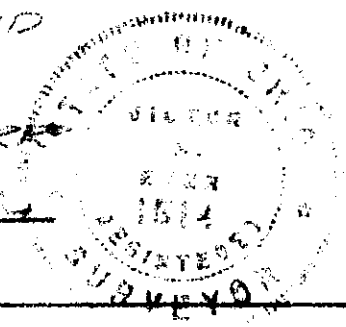

PLAT OF SURVEY OF PROPERTY OF CALLOW ROAD CORPORATION

PART OF LOT 13 LEROY TOWNSHIP
LAKE COUNTY - OHIO
SCALE: 1" = 200' JULY 1956

• - Denotes iron stake monuments

FULLERTON AND KERR
CIVIL ENGINEERS AND
SURVEYORS
PAINESVILLE - OHIO