

**WOLLERMAN SURVEY
LOT 31 LEROY TOWNSHIP
LAKE COUNTY, OHIO**

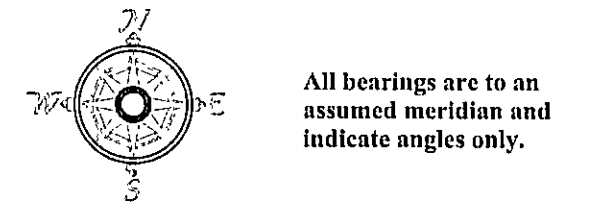

100' 0 100' 200'
SCALE 1"=100' 10/05/2007
ALL PERTINENT DOCUMENTS ARE AS SHOWN

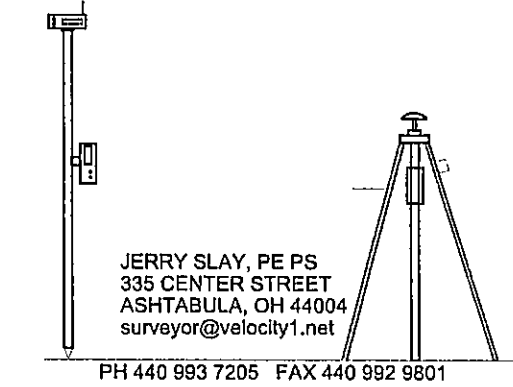

MARK D. ROBISON
07-A-008-B-00-026-0
980052857

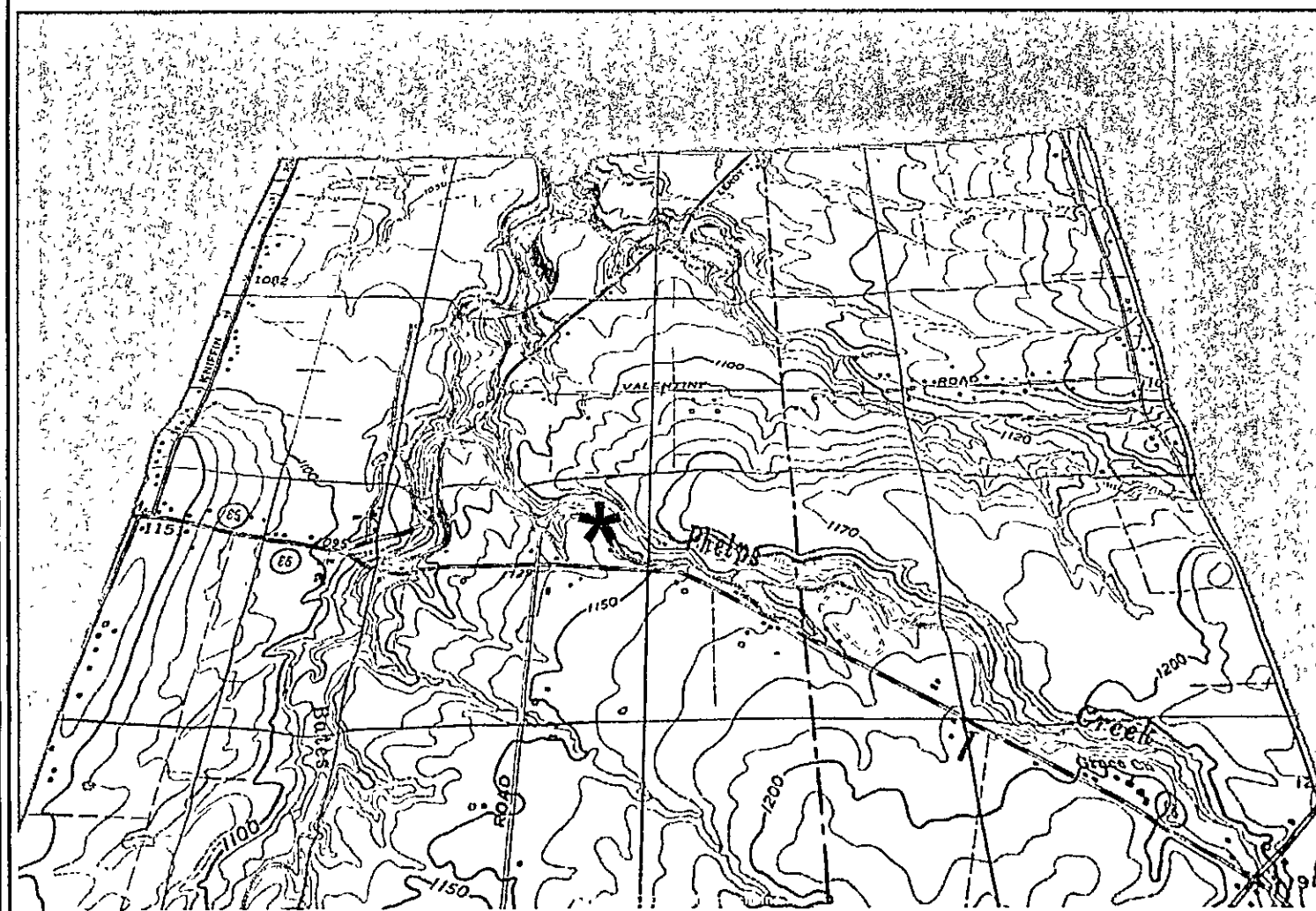
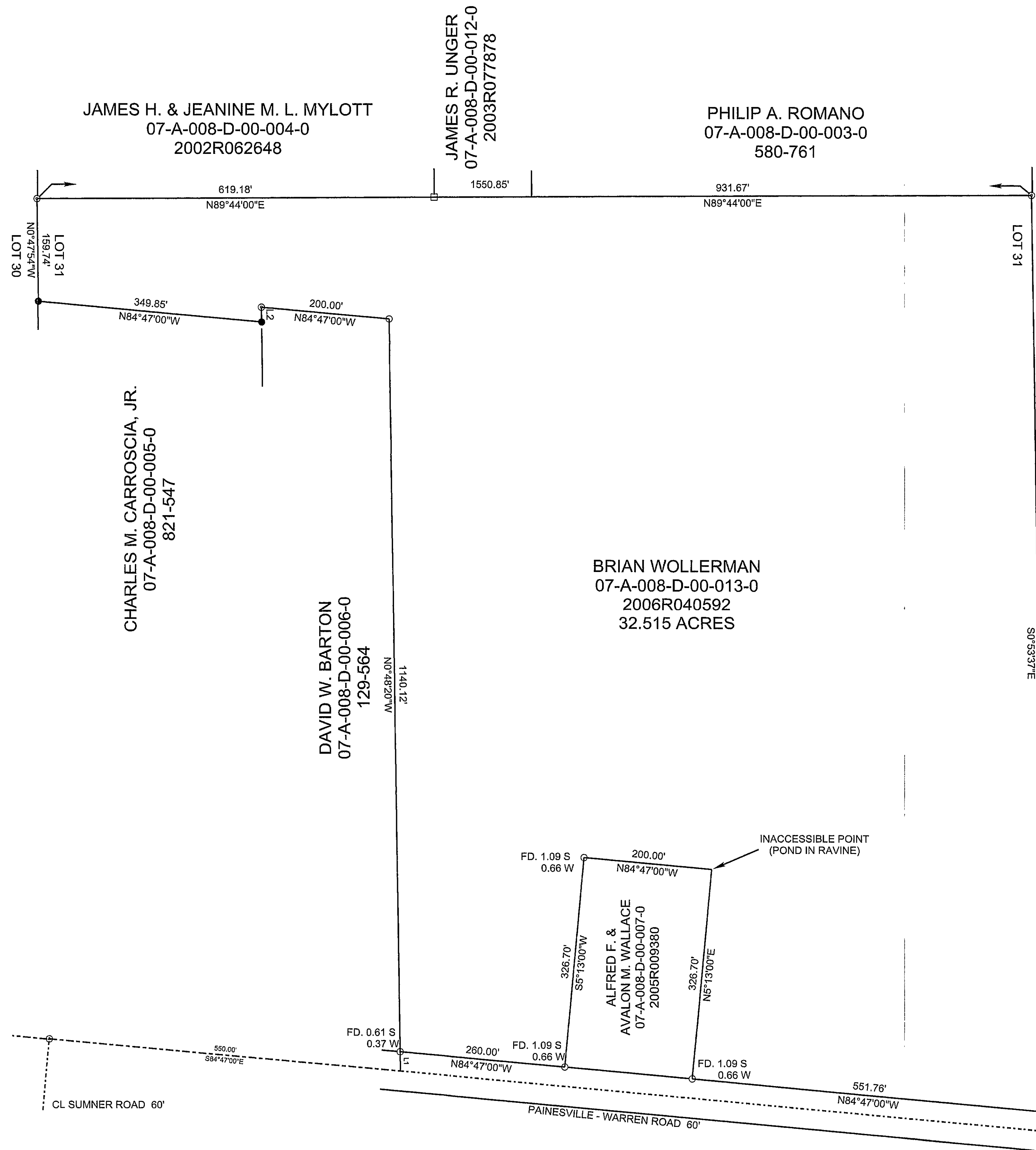

* PROPERTY LOCATION

C & L LAUSIN FAMILY, LLC
07-A-008-D-00-002-0
2004R051765

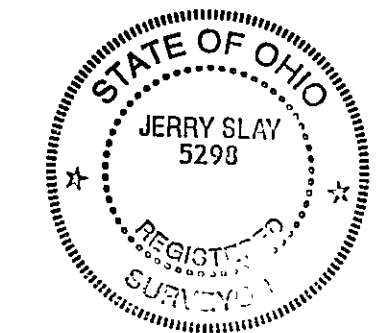

I hereby certify that I have surveyed this parcel and that the same is true and correct. This parcel was surveyed in accordance with the provisions of Chapter 4733-37 of the Ohio Administrative Code.

Jerry Slay 10-12-07
Jerry Slay, P.E. P.S.
Ohio Surveyor Number 5298

THOMAS P. IMMARINO
07-A-008-D-00-008-0
553-153

GREGORY B. & CAROL V. WOLCOTT
07-A-008-D-00-011-0
145-1282

| LINE | BEARING | HORIZ DIST |
|------|------------|------------|
| L1 | N0°48'20"W | 30.17' |
| L2 | S0°48'20"E | 23.12' |

LEGEND

| | |
|---|---|
| ○ | 5/8" IRON PIN FOUND |
| ⊙ | 3/4" IRON PIPE FOUND |
| ● | 1/2" X 30" CAPPED "SLAY 5298" IRON PIN SET 0.22 SQ IN X - SEC AREA |
| □ | 1/2" CAPPED "SCHADE" IRON PIPE FOUND |
| ⊕ | 3/4" IRON PIN IN MONUMENT BOX FOUND |

| FILE NAME | | |
|---------------------------|------------|----------|
| WOLLERMAN LAKE COUNTY.TRV | | |
| SCALE | DATE | DRAWN BY |
| 100 Ft/in | 10-12-2007 | WAS |
| JOB | REVISION | SHEET |
| | 1/1 | 1/1 |

This map drawn with TRAVERSE PC Software