

SURVEY PLAT
RESUBDIVISION OF PERMANENT PARCEL NUMBERS 7-7-39, 7-7-30 AND 7-7-31
TOWNSHIP OF LEROY, COUNTY OF LAKE, STATE OF OHIO

SCALE. 1" = 100'

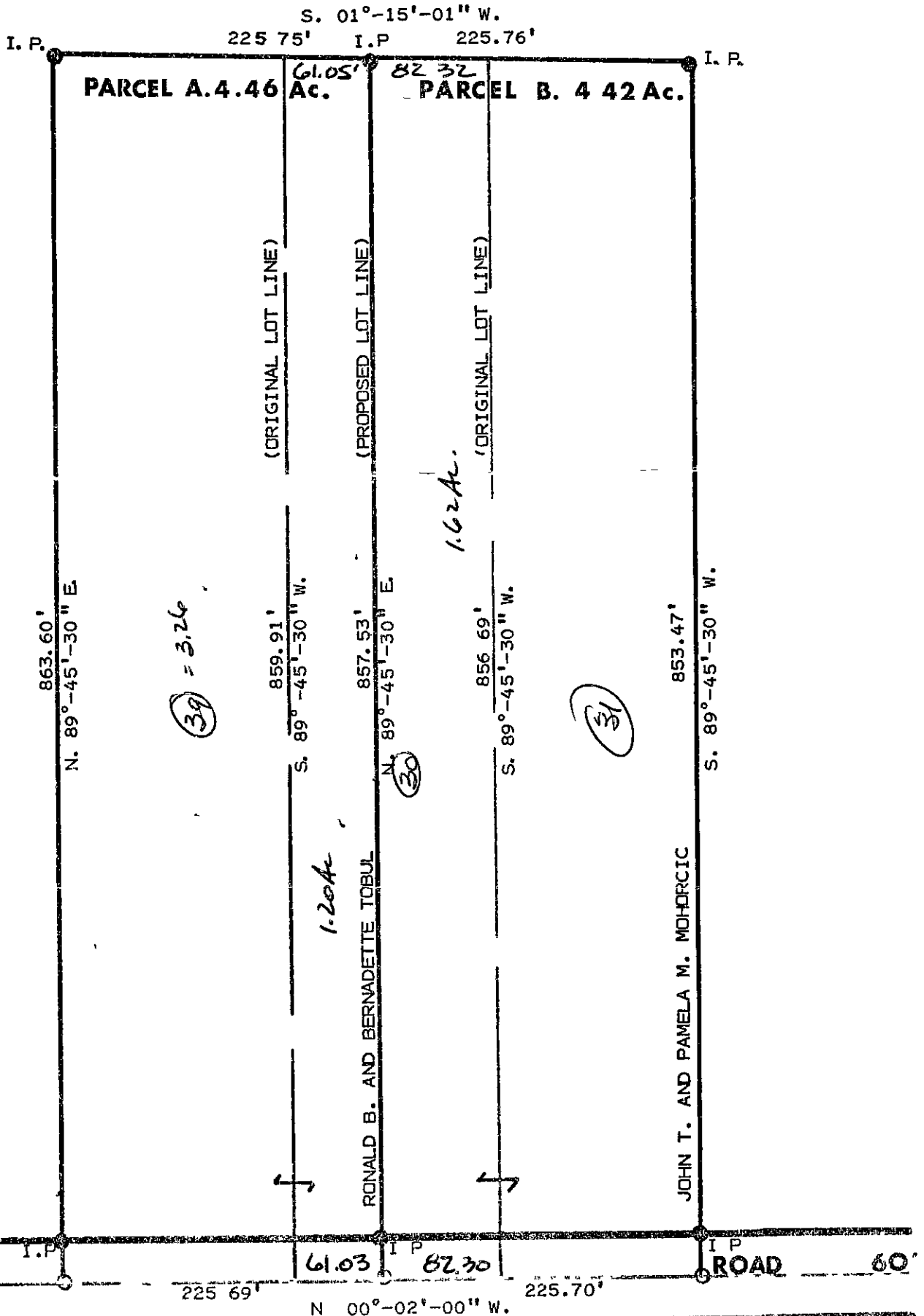

I HEREBY CERTIFY THAT I HAVE PREPARED THIS SURVEY PLAT,
AND THAT THE BEARINGS, DISTANCES, LOCATION OF PROPERTY
PINS AND OTHER PARTICULARS SHOWN ARE CORRECT.

Robert J. Alban

DATE: JUNE 16, 1977 ROBERT J. ALBAN, P. E., REGISTERED CIVIL ENGINEER AND LAND SURVEYOR