

PLAT OF SURVEY  
FOR  
**MERTON WADE BREWSTER**

LOTS 52 AND 62 PERRY TWP.  
LAKE COUNTY-OHIO  
SCALE: 1"=50' OCTOBER 1954

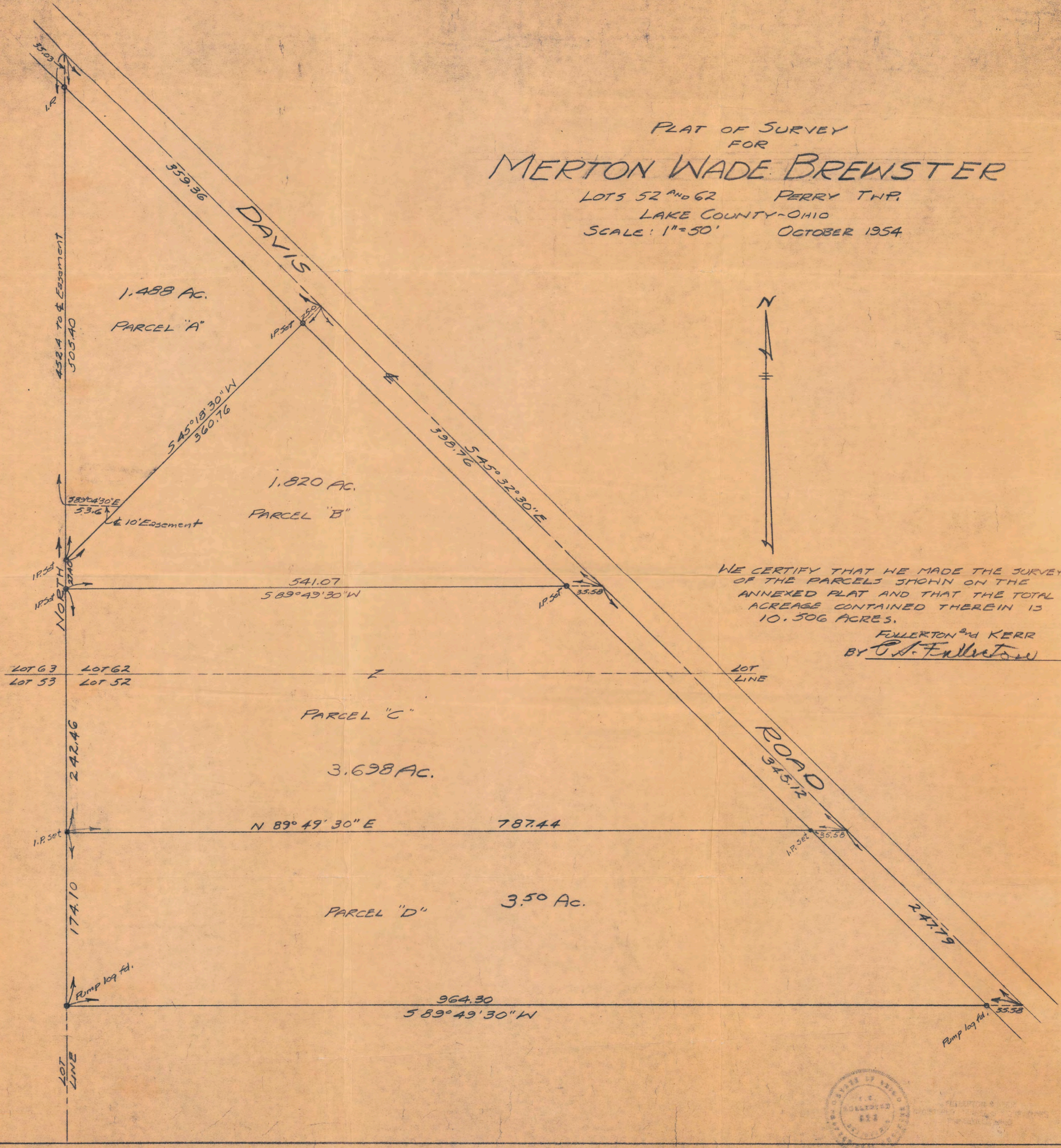

WE CERTIFY THAT WE MADE THE SURVEY  
OF THE PARCELS SHOWN ON THE  
ANNEXED PLAT AND THAT THE TOTAL  
ACREAGE CONTAINED THEREIN IS  
10.506 ACRES.

FULLERTON<sup>2ND</sup> KERR  
BY C.A. Fullerton

