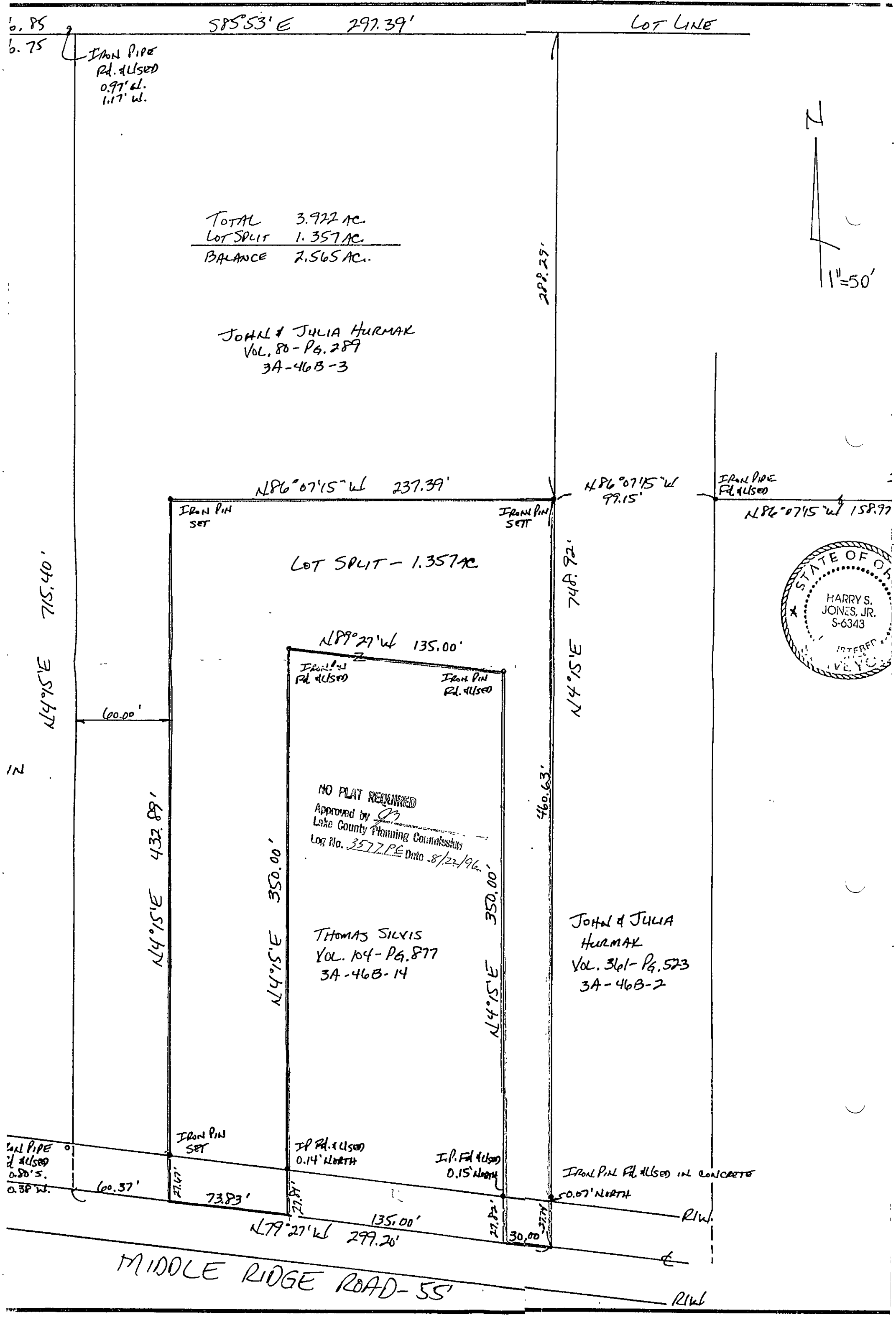
S85°53'E 297.39'
LOT LINE
IRON PIPE Rd. & USED 0.97' W. 1.17' W.
N
1"=50'
TOTAL 3.922 AC.
LOT SPLIT 1.357 AC.
BALANCE 2.565 AC.
JOHN & JULIA HURMAK
VOL. 80 - PG. 289
3A-46B-3
N86°07'15"W 237.39'
N86°07'15"W 99.15'
IRON PIPE Rd. & USED
N86°07'15"W 158.97
IRON PIN SET
IRON PIN SET
LOT SPLIT - 1.357 AC.
N89°27'W 135.00'
IRON PIN Rd. & USED
IRON PIN Rd. & USED
60.00'
N14°15'E 715.40'
N14°15'E 748.92'
N14°15'E 288.29'
N14°15'E 432.89'
N14°15'E 350.00'
N14°15'E 350.00'
N14°15'E 460.63'
NO PLAT REQUIRED
Approved by
Lake County Planning Commission
Log No. 3577 PC Date 8/22/96
THOMAS SILVIS
VOL. 104 - PG. 877
3A-46B-14
JOHN & JULIA HURMAK
VOL. 361 - PG. 573
3A-46B-2
STATE OF OHIO
HARRY S. JONES, JR.
S-6343
IRON PIN SET
IP Rd. & USED 0.14' NORTH
I.P. Rd. & USED 0.15' NORTH
IRON PIN Rd. & USED IN CONCRETE 0.07' NORTH
IRON PIPE Rd. & USED 0.80' S. 0.38' W.
60.37'
27.67'
73.83'
27.84'
135.00'
27.82'
30.00'
27.74'
N79°27'W 299.20'
R/W
MIDDLE RIDGE ROAD - 55'
R/W