

HERBERT J. LANGSHAW VOL. 745-449

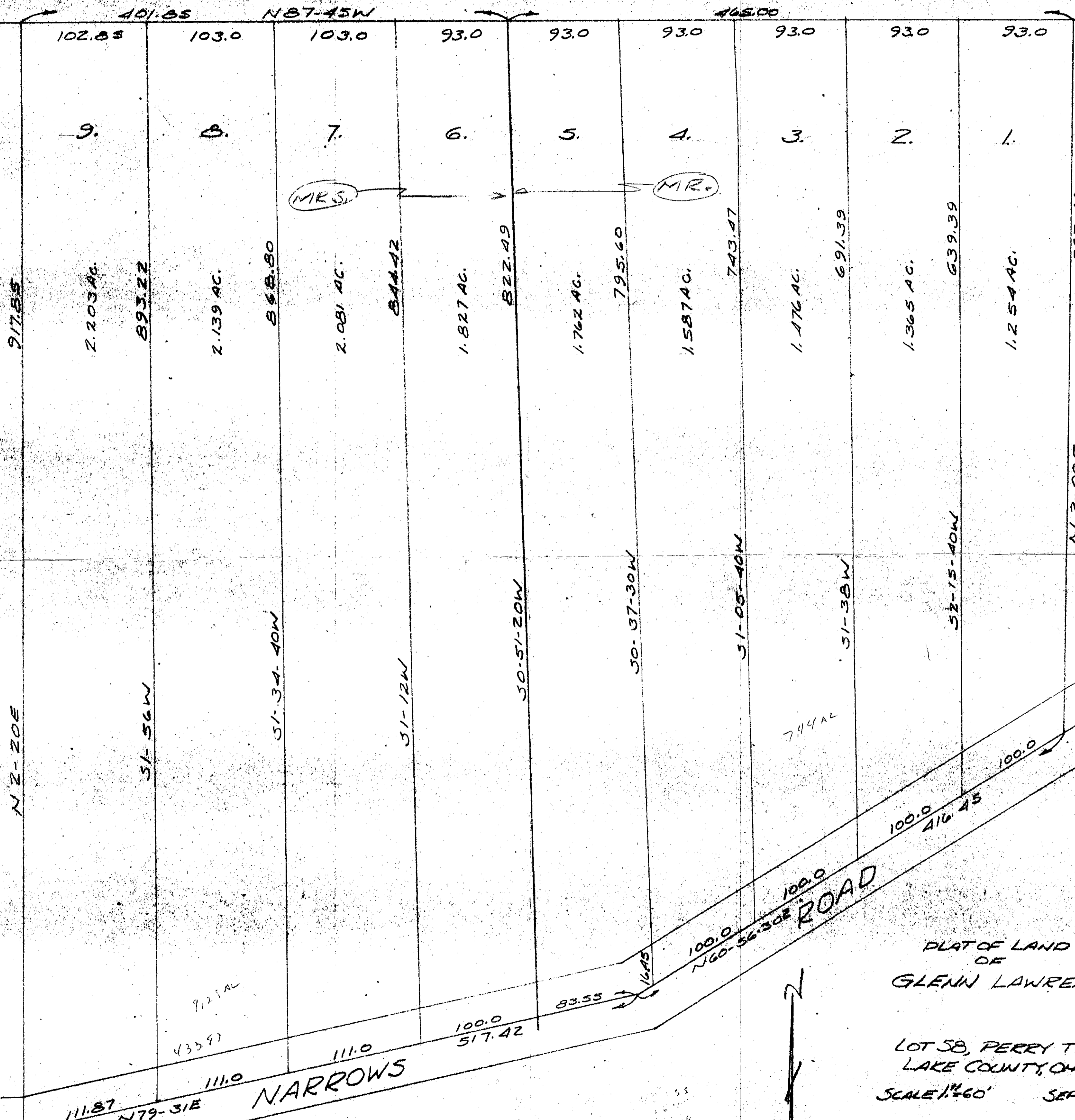

Lot 6B
Lot 5B

N 3-00 E
HERBERT J. EDYTHE LANGSHAW
Vol. 401-450
587.48

PLAT OF LAND
OF
GLENN LAWRENCE

LOT 5B, PERRY TWP.
LAKE COUNTY, OHIO
SCALE 1"=60' SEPT. 1972
R.C. DILLWORTH, REG. SUR.
4215

