

I hereby certify that the courses  
distances, bearings, and other  
information on this Plat are  
correct.

J. M. CRABBS  
Civil Engineer

PLAT OF SURVEY OF THE  
LANDS OF SARAH P. WALDING  
FOR  
Z. O. SHERWOOD  
Part of Lot 4 Tract 1, Madison Twp.  
MADISON, O.  
Scale 1"=100' July 17, 1917

J. M. CRABBS  
Civil Engineer  
Paris, Ill. O.

5 Line Tract 1  
N 89° 34' 30" E 265'  
13094.4 to S.E. Corner of Tract 1

Lot 61 Harvey's Survey

A. R. Monroe

Unless otherwise marked, o indicates pipe set.

Fred and Harriet Walding

Lot 62 Harvey's Survey

N 0° 45' W

3513.6'

Parcel "D"

21.84 Acres in Parcels "C" and "D" combined.

Lot 63 Harvey's Survey

N 0° 45' W

3288.2'  
3638.6'

Emily P. Teachout

Lot 64 Harvey's Survey

SAFFORD ST.

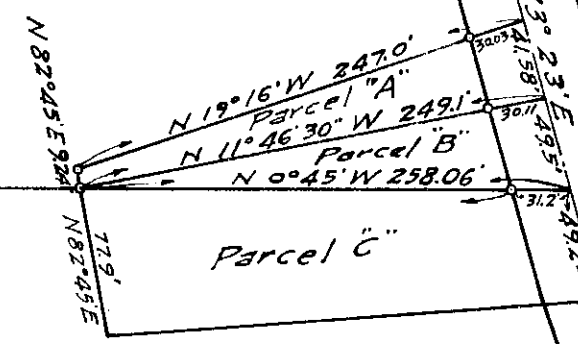

Parcel A - 0.144 Acres and is property deeded by Erastus  
Harrington and wife to T. C. Walding and later quit-claimed to  
Sarah P. Walding; see Pages 3, 12, 25 and 26 of Abstract.  
Parcel B - 0.141 Acres and is property deeded by Tracy  
Maleson and wife to Thomas Walding and later quit-claimed to  
Sarah P. Walding; see Pages 2, 8, 25 and 26 of Abstract.  
Parcel C is the property deeded by Orland  
Selby and wife to Thomas Walding and later  
quit-claimed to Sarah P. Walding; see  
Pages 2, 17, 25 and 26 of Abstract.

Parcel "D" is property deeded by Orland Selby and  
wife to Sarah P. Walding. See Pages 3 and 19 of Abstract.

ST.