

Survey of land of Harry S. Hagerdon
and of Wm L. Hagerdon and Nellie Hagerdon
in Lot 15, Tract known as Paine Tract in the
Village of Madison, Lake County, Ohio
for correction of Tax Duplicate as to
acreage and frontage.

I hereby certify this plat and survey
to be correct. J. L. Ward.
Surveyor.

June 1917.

568.6 = 33 rods + 24.1'
South Ridge Road C.P. & A.R.R.
575°50'W = 236.3

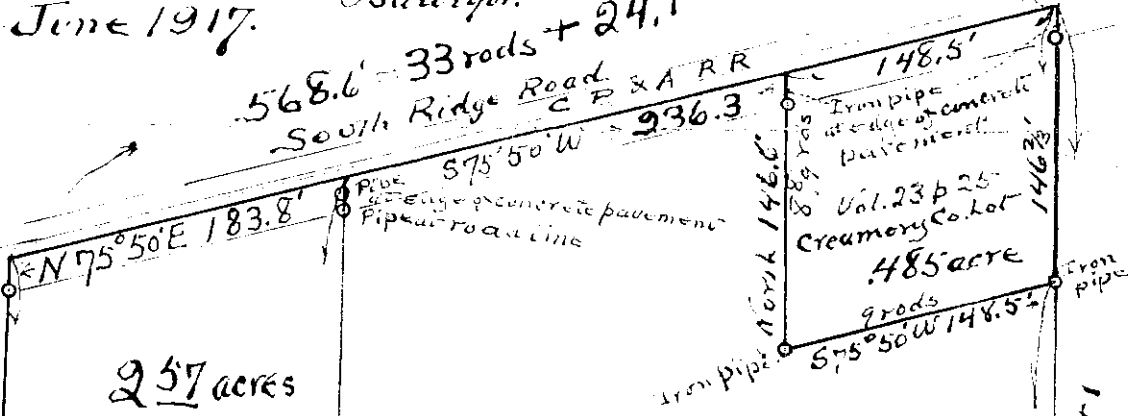

257 acres

554 acres

Wm L. Hagerdon
and Nellie Hagerdon

Harry S. Hagerdon

Frank E. and
Mary E.
Vanderlip.
June 16, 1917.

Proportions of:

Road Line
 $33:22\frac{1}{3}::568.6:384.8 = \begin{cases} 148.5 \\ 236.3 \end{cases}$
 $33:10\frac{2}{3}::568.6:183.8$
 North Line
 $33:22\frac{1}{3}::566:383$
 $33:10\frac{2}{3}::566:183$

Eliza Hagerdon deed Vol. 21, p. 95

Lot 15, Paine Tract

RA Ives
Post & wire fence
← N 72° 4' E 598'

S 50° 50' W 649'

← North 598'
744.6' = 416 rods + 21' Lot 2 Tract 1

Lot Line
Post

N 89° 14' W → 183'

Iron pipe

← S 89° 14' E 383'

566 = 33 rods + 21.5'

Lot Line

Lot 10
Bridget Donahue

Iron pipe
N.H. Co. Lot 15

Lot Line