

Plat of Survey

PROPERTY RESURVEY AND MINOR SUBDIVISION
PREPARED FOR THE PROPERTY OF
ROY A. SCHLEE, SR.
VOL. 808 PG. 1274
2430 McMACKIN ROAD

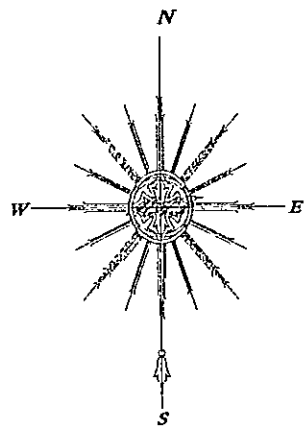

THE BEARINGS ARE BASED
ON THE CENTERLINE BEARING FROM
PLAT VOL. P PG. 20,
FOREST GREENE SUBDIVISION

SITUATE IN THE TOWNSHIP OF NORTH MADISON, COUNTY OF LAKE,
AND THE STATE OF OHIO, AND KNOWN AS BEING A PART OF
ORIGINAL LOT 8, TRACT NO. 4, TWP. 12N, RANGE VI W,
OF THE CONNECTICUT WESTERN RESERVE.

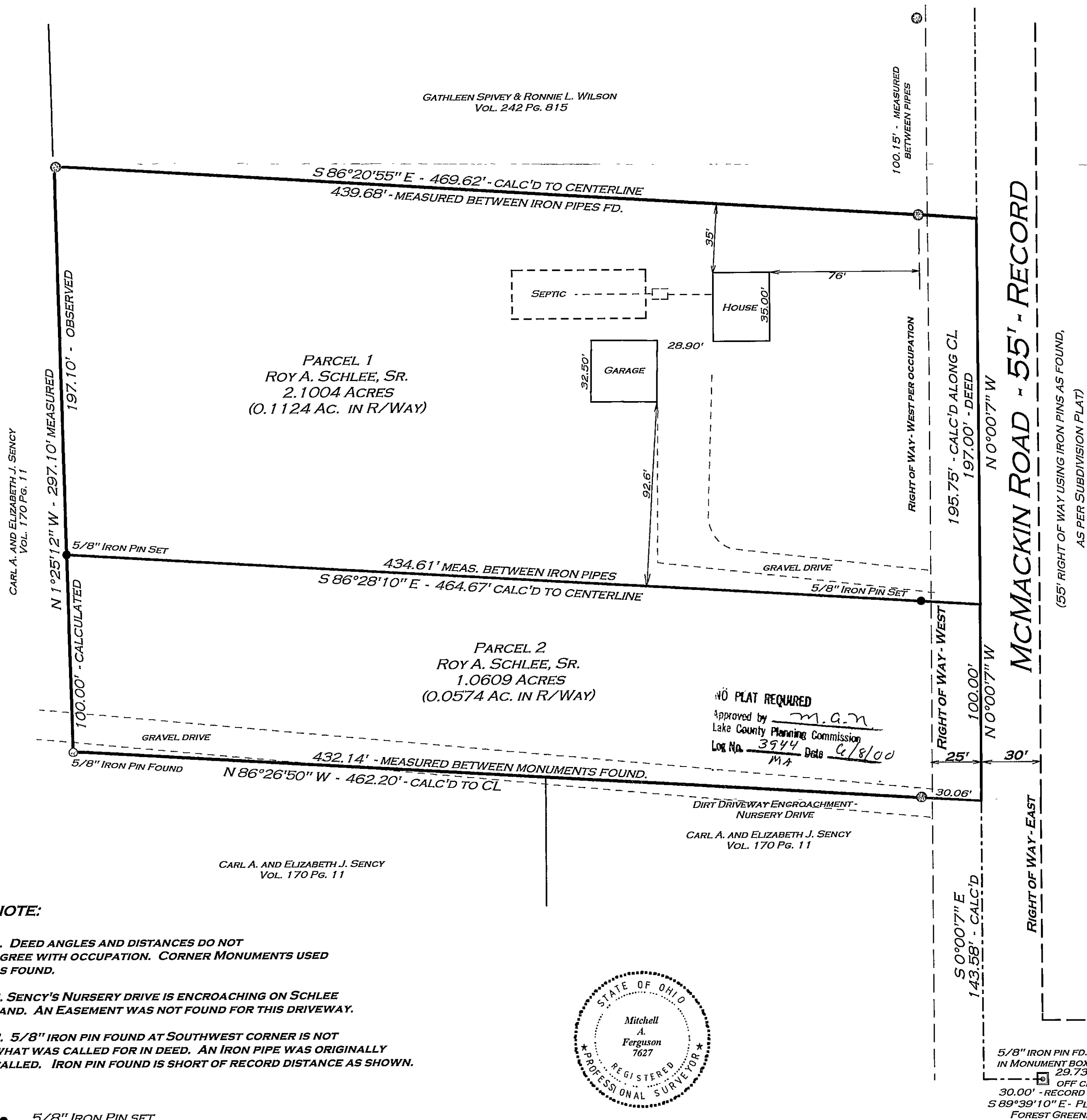

NOTE:

1. DEED ANGLES AND DISTANCES DO NOT AGREE WITH OCCUPATION. CORNER MONUMENTS USED AS FOUND.
2. SENCY'S NURSERY DRIVE IS ENCROACHING ON SCHLEE LAND. AN EASEMENT WAS NOT FOUND FOR THIS DRIVEWAY.
3. 5/8" IRON PIN FOUND AT SOUTHWEST CORNER IS NOT WHAT WAS CALLED FOR IN DEED. AN IRON PIPE WAS ORIGINALLY CALLED. IRON PIN FOUND IS SHORT OF RECORD DISTANCE AS SHOWN.

- 5/8" IRON PIN SET
W/ "FERGUSON" CAP
- ⊙ 1" IRON PIPE FOUND

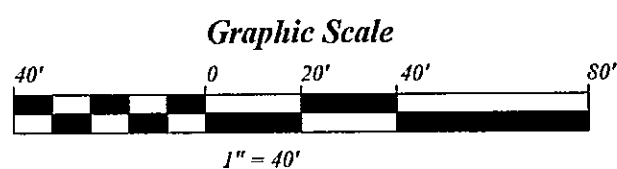

I certify this plat represents a true survey based upon
field measurements made under my supervision and evidence
found. All distances are expressed in feet and decimal parts
thereof in accordance with Ohio Administrative Code 4733-37.
Monuments were found or set as indicated.

Attest:

Mitchell A. Ferguson
Mitchell A. Ferguson
Professional Land Surveyor
Ohio Registration No. 7627

Date: MAY 24, 2000

MAF Surveying

PO Box 163
Madison, Ohio 44057
1-440-428-9563