

PLAT of SURVEY and LOT SPLIT
FOR
ANN KREBS
 of LANDS KNOWN AS BEING A PART OF
 LOT NO. 5 and TRACT 3, SITUATED IN
 THE TOWNSHIP of MADISON, COUNTY of
 LAKE, and STATE of OHIO - MAY, 2001

IT IS HEREBY CERTIFIED THAT THE
 COURSES, DISTANCES AND OTHER
 PARTICULARS CONTAINED IN THIS PLAT ARE
 CORRECT TO THE BEST OF MY KNOWLEDGE
 AND BELIEF

GARY A. PAINE
 REG. SURVEYOR
 6571

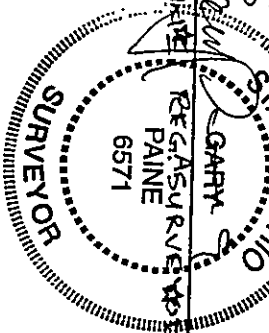

MADISON-ON-THE-LAKE SUB.

BEARING SHOWN HEREIN ARE TO
 AN ASSUMED MERIDIAN AND ARE
 USED TO DEFINE ANGLES ONLY

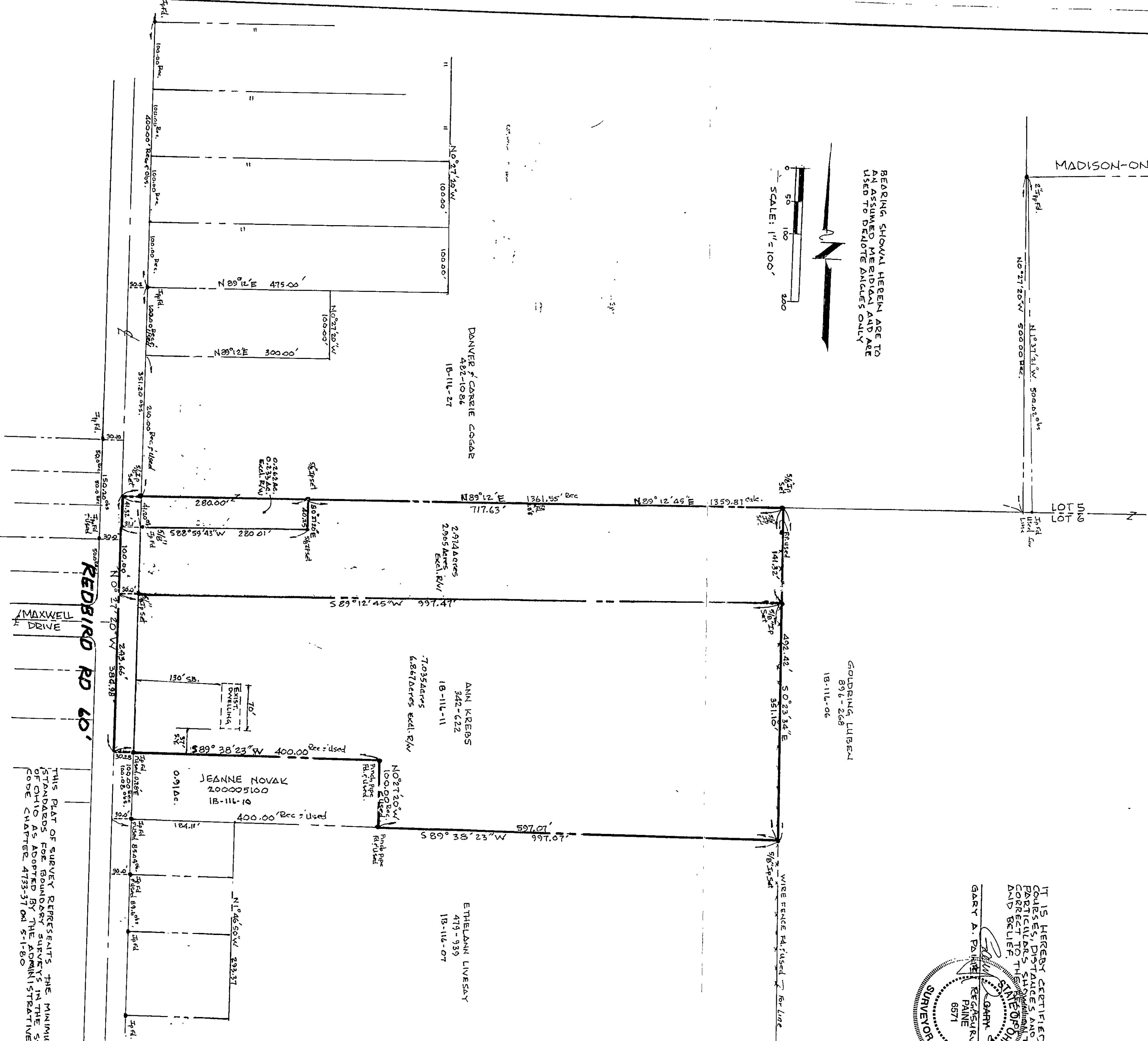
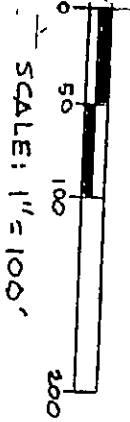

THIS PLAT OF SURVEY REPRESENTS THE MINIMUM
 STANDARDS FOR BOUNDARY SURVEYS IN THE STATE
 OF OHIO AS ADOPTED BY THE ADMINISTRATIVE
 CODE CHAPTER 473-37 ON 5-1-80