

10 WEST ERIE STREET, SUITE 101
 PAINESVILLE, OHIO 44077
 PHONE: 440.357.5941
 FAX: 440.357.1816
 1.800.488.3968
 crabbsurv@mail.mwweb.com

CSS

CRABBS' SURVEYING SERVICE
 T. E. STOCKER, P.S. 7245

72 SOUTH CHESTNUT STREET
 JEFFERSON, OHIO 44047
 PHONE: 440.573.3488
 FAX 440.576.3511



RESURVEY AND COMBINATION OF LANDS
 ALL THAT CERTAIN LANDS SITUATE IN LOT 5, TRACT 3,
 MADISON TOWNSHIP, TOWNSHIP NUMBER 12 NORTH,
 RANGE II WEST, IN THE CONNECTICUT WESTERN
 RESERVE SURVEY, COUNTY OF LAKE, STATE OF OHIO.
 A RESURVEY AND COMBINATION OF LANDS TO
 JAQUELINE SMITH, WITH TAX PARCEL
 01-B-109-0-00-035-0 AND THE NORTH PORTION OF
 TAX PARCEL 01-B-109-0-00-007-0
 AS RECORDED IN DOCUMENT NUMBER 200002139,
 AND VOLUME 771, PAGE 1190 IN THE OFFICE OF THE
 COUNTY RECORDER.



BASIS OF BEARINGS ARE TO
 AN ASSUMED MERIDIAN
 ALONG THE CENTERLINE OF
 BURNS ROAD
 N 00°41'21" W

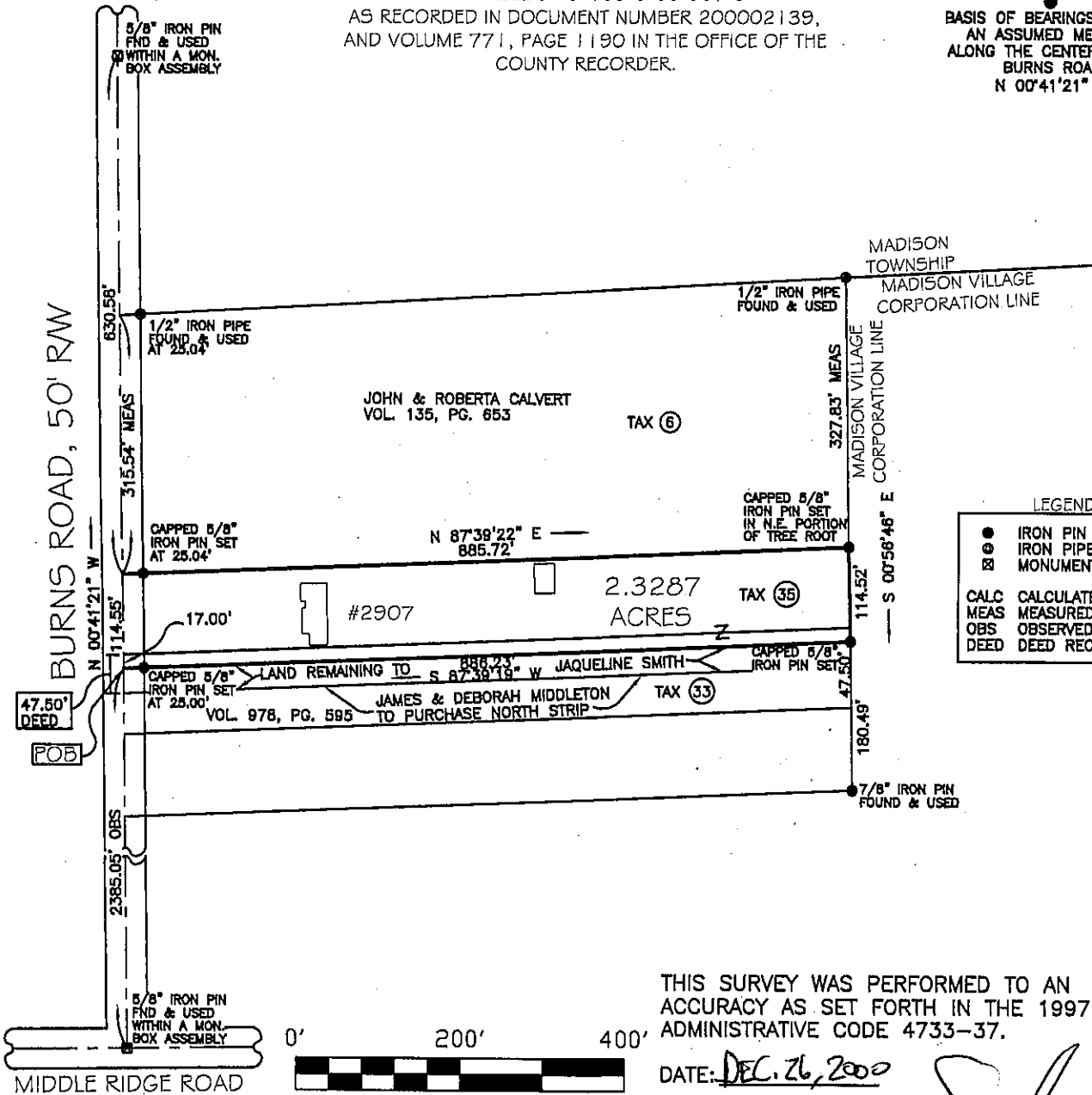

LEGEND	
●	IRON PIN FND\SET
○	IRON PIPE
⊠	MONUMENT BOX
CALC	CALCULATED
MEAS	MEASURED
OBS	OBSERVED
DEED	DEED RECITED

THIS SURVEY WAS PERFORMED TO AN
 ACCURACY AS SET FORTH IN THE 1997 OHIO
 ADMINISTRATIVE CODE 4733-37.

DATE: DEC. 26, 2000

 TIMOTHY E. STOCKER, P.S. 7245

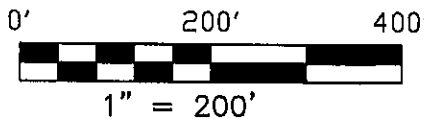

DRN: SEL	JOB: 2659	REV.
CHK: TES	DATE: 12/26/00	