

MIDDLE RIDGE ROAD 60'

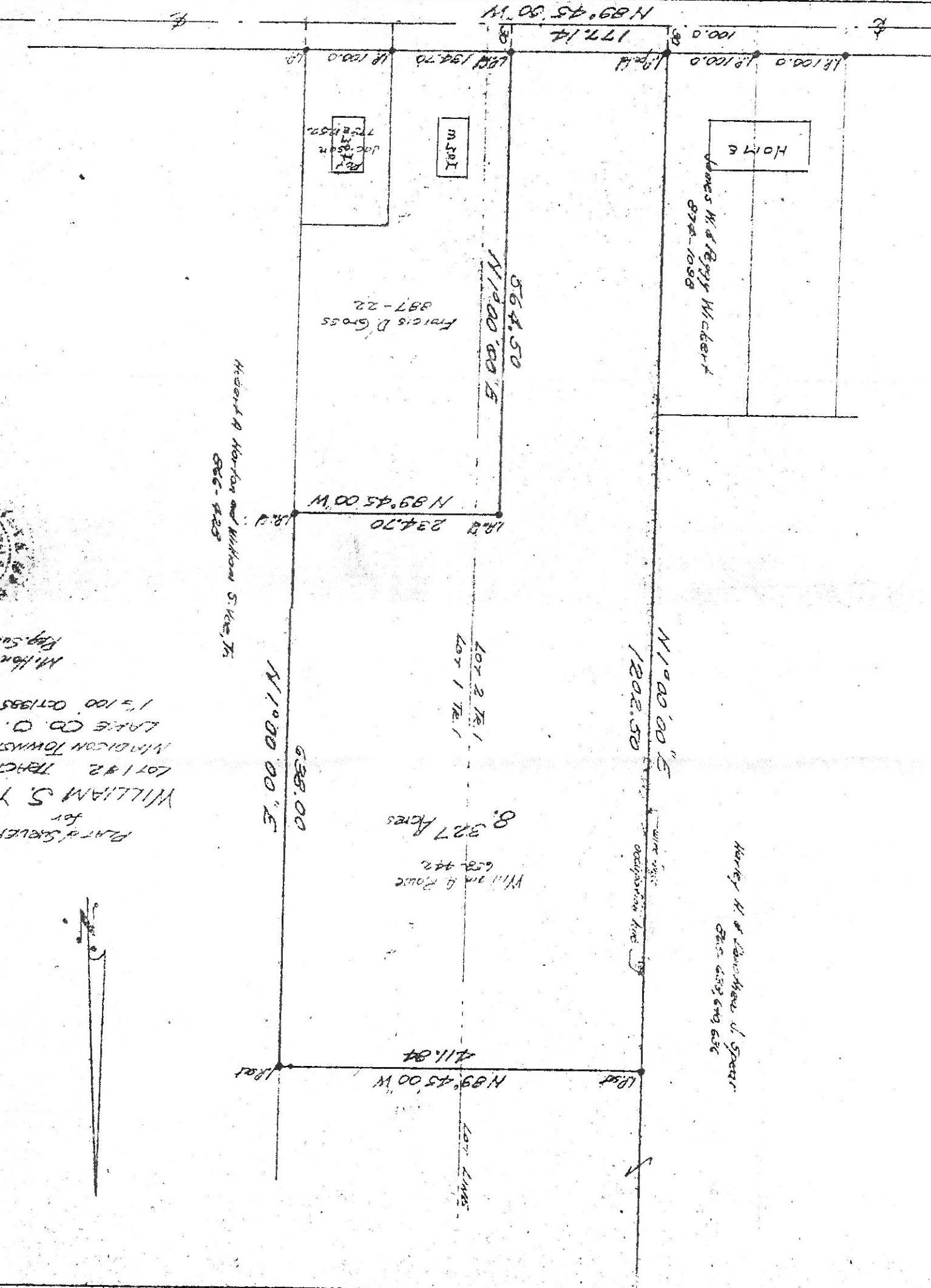

HOME

James W. & Peggy Wicker
878-1098

MSPT

Doc. 8502
7281522

Francis D. Gross
887-22

Harvey W. & Deborah L. Spear
878-6592

Harvey W. & Deborah L. Spear
878-6592

8.327 Acres
William A. Rowe
658-442

PLAT # 5861
for
WILLIAM S. Y.
LOT 1 & 2 TR. C1
MADISON TOWNSHIP
LAKE CO. O.
1 1/2 100 OCT 1985
M. H. HON
P. P. 501

