

MAP OF SURVEY
FOR
EDNA A. JEROME
KNOWN AS BEING PART OF LOT 8
TRACT 11 IN RANGE 6, TOWNSHIP 11
OF THE CONNECTICUT WESTERN RESERVE
TOWNSHIP OF MADISON
COUNTY OF LAKE STATE OF OHIO

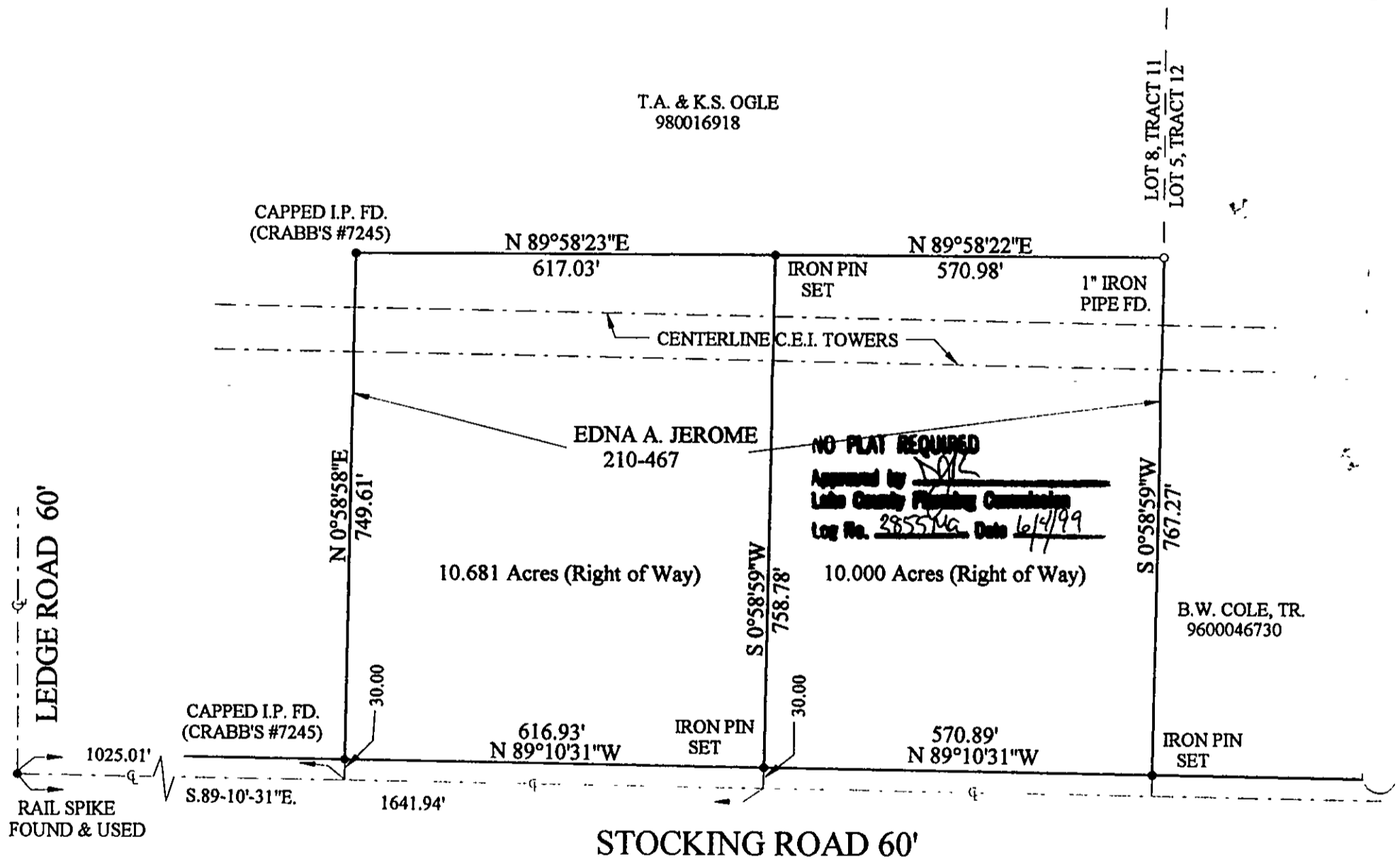

BEARING OF S.89-10'-31"E., ALONG CENTERLINE OF STOCKING ROAD, IS TAKEN FROM ADJOINING CRABB'S SURVEY. IRON PINS SET ARE 5/8" BY 30" REBAR CAPPED # 7094. DISTANCES ARE GIVEN IN FEET AND DECIMAL PARTS THEREOF, ALL OF WHICH ARE CORRECT, TO THE BEST OF MY KNOWLEDGE AND BELIEF.

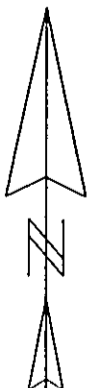

0 100 200 400
SCALE 1" = 200'

[Signature]
JAMES A. ZIEMBA P.S. # 7094

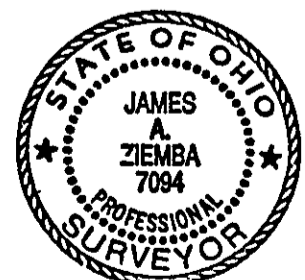

BENCHMARK SURVEY COMPANY
5964 SOUTH RIDGE ROAD
MADISON, OHIO 44057
MAY 10, 1999