

MAP OF SURVEY  
FOR  
**FABIAN & TARI MEDVEC**  
KNOWN AS BEING PART OF LOT 8  
TRACT 11, IN RANGE 6, TOWNSHIP 11  
OF THE CONNECTICUT WESTERN RESERVE  
TOWNSHIP OF MADISON  
COUNTY OF LAKE STATE OF OHIO

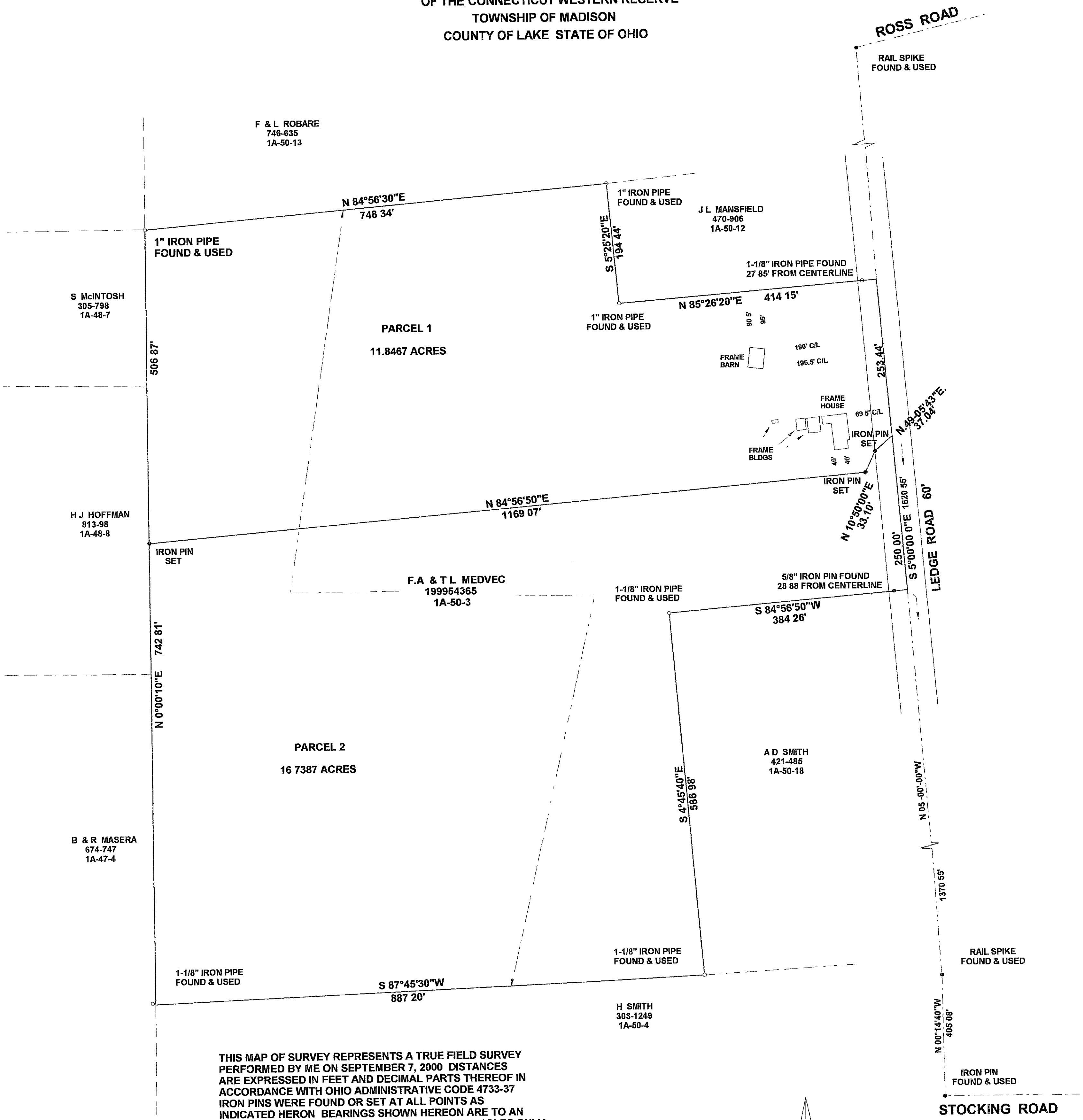

THIS MAP OF SURVEY REPRESENTS A TRUE FIELD SURVEY PERFORMED BY ME ON SEPTEMBER 7, 2000 DISTANCES ARE EXPRESSED IN FEET AND DECIMAL PARTS THEREOF IN ACCORDANCE WITH OHIO ADMINISTRATIVE CODE 4733-37 IRON PINS WERE FOUND OR SET AT ALL POINTS AS INDICATED HEREON BEARINGS SHOWN HEREON ARE TO AN ASSUMED MERIDIAN AND ARE USED TO DENOTE ANGLES ONLY

*James A. Ziemba*  
JAMES A. ZIEMBA P.S. #7094

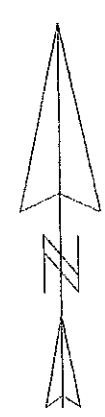
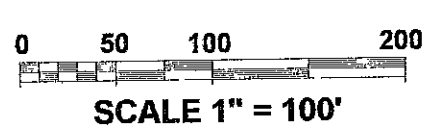
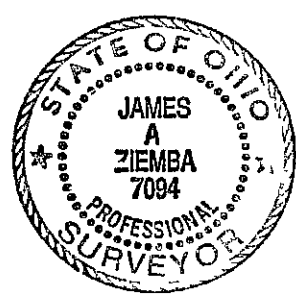

BENCHMARK SURVEY COMPANY  
5964 SOUTH RIDGE ROAD  
MADISON, OHIO 44057  
SEPTEMBER 7, 2000  
REVISED JANUARY 29, 2001