

PLAT OF LOT SPLIT  
FOR

THE PAPANIZO'S  
BEING A PART OF LOT 3 TRACT B & LOT 4 TRACT 4  
TOWNSHIP OF MADISON, LAKE COUNTY, OHIO.

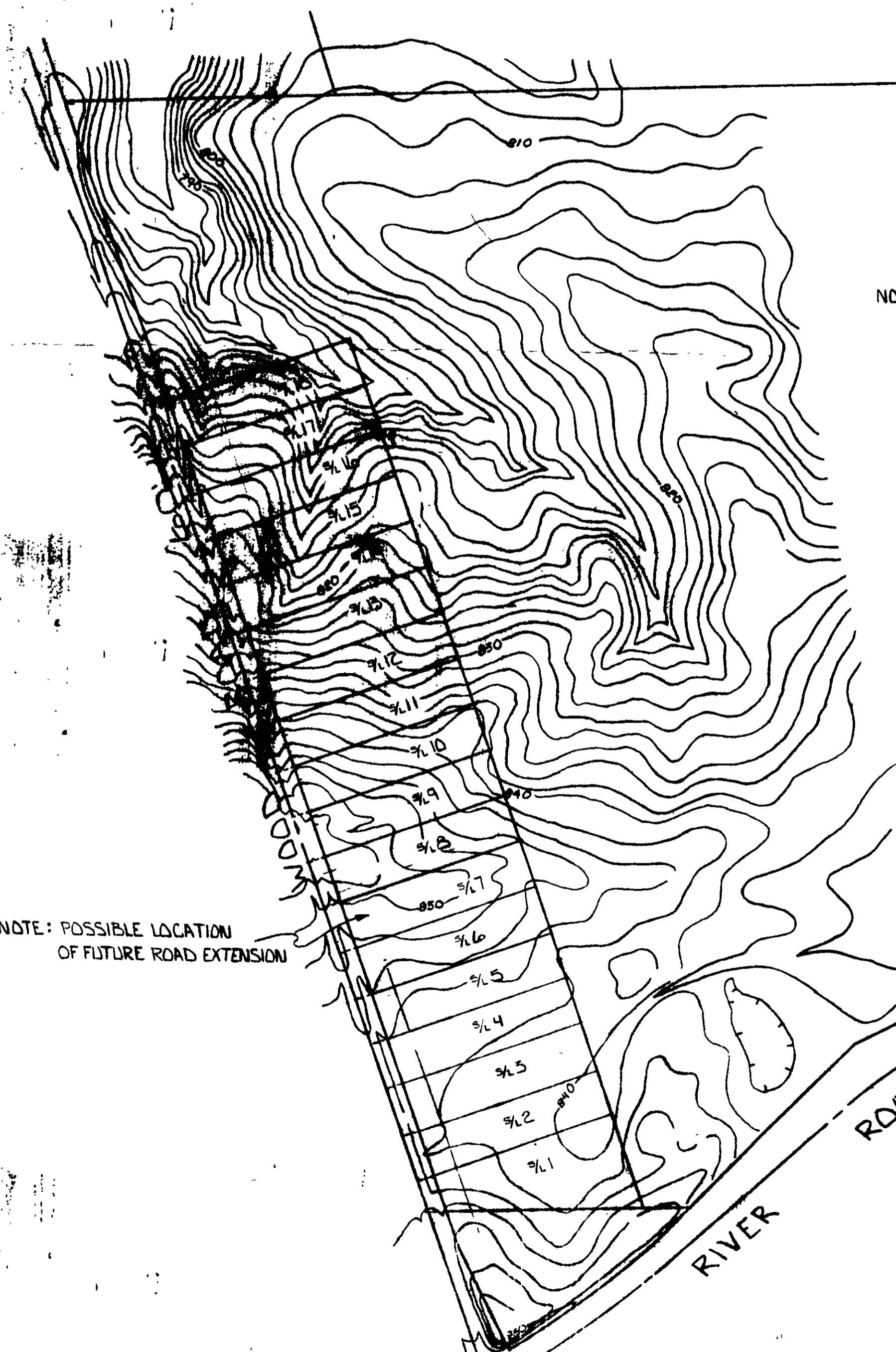

AREA MAP



NOTE: TOPOGRAPHICAL LINES  
PER LAKE COUNTY TOPO MAPS

NOTE: POSSIBLE LOCATION  
OF FUTURE ROAD EXTENSION



This plat was prepared by me and is  
accurate to the best of my knowledge  
and belief.

*Thomas M. Coffman*  
THOMAS M. COFFMAN, P.S. No. 6857

NOTE: AREA OF %/1 THROUGH %/5 TO BE SPLIT  
AT THIS TIME. FINAL LOCATION OF  
FUTURE ROAD TO BE DETERMINED LATER.

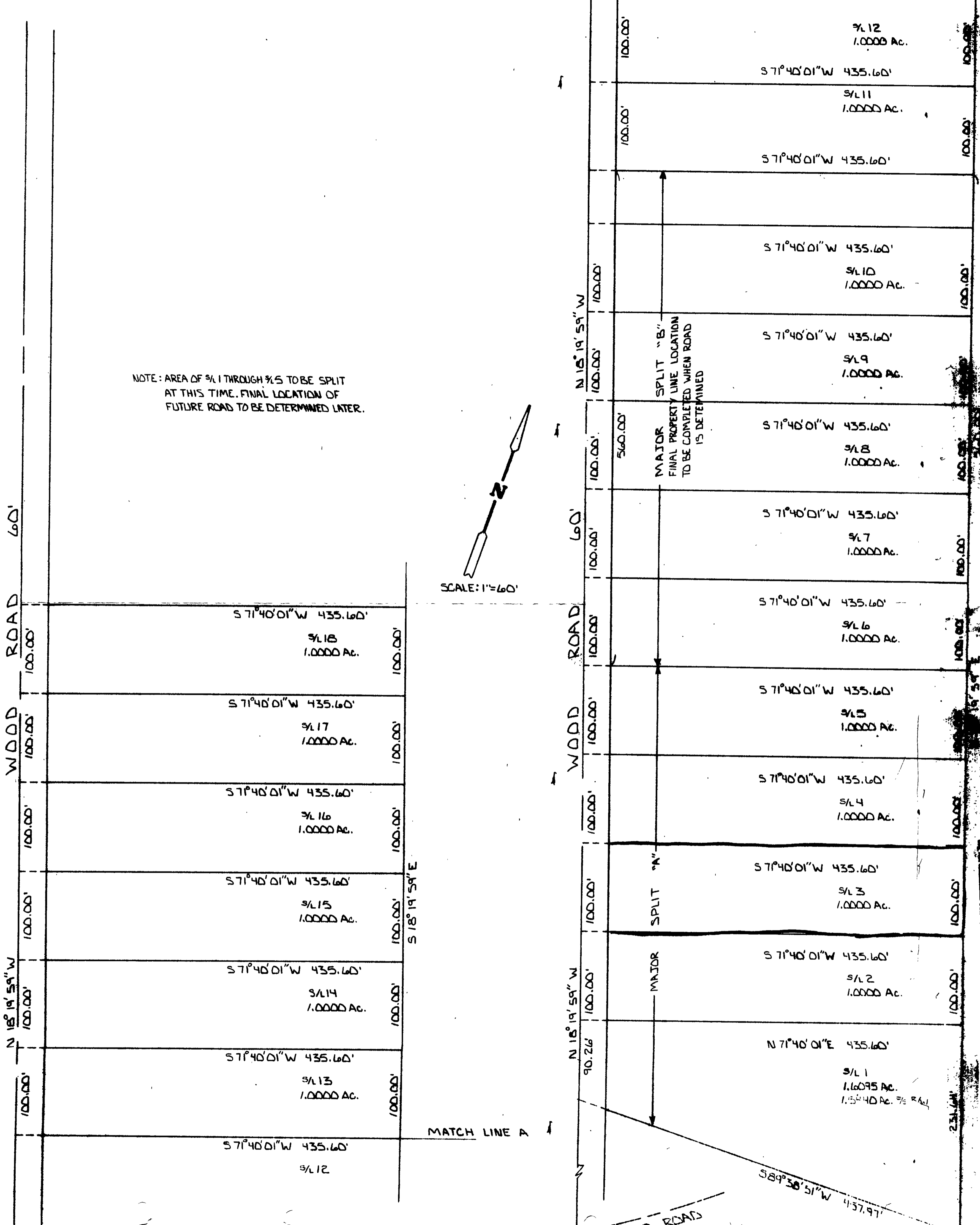
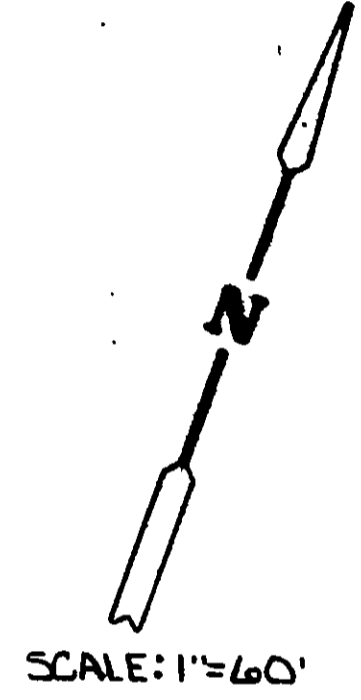

MATCH LINE A

MATCH LINE A

NO PLAT REQUIRED  
Approved by  
Lake County Planning Commission  
on the 26th day of June 1962