MAP OF SURVEY

HAROLD M. WOOD

KNOWN AS BEING PART OF LOT 3 & 4, TRACT 4 IN THE:
TOWNSHIP OF MADISON
COUNTY OF LAKE - STATE OF OHIO

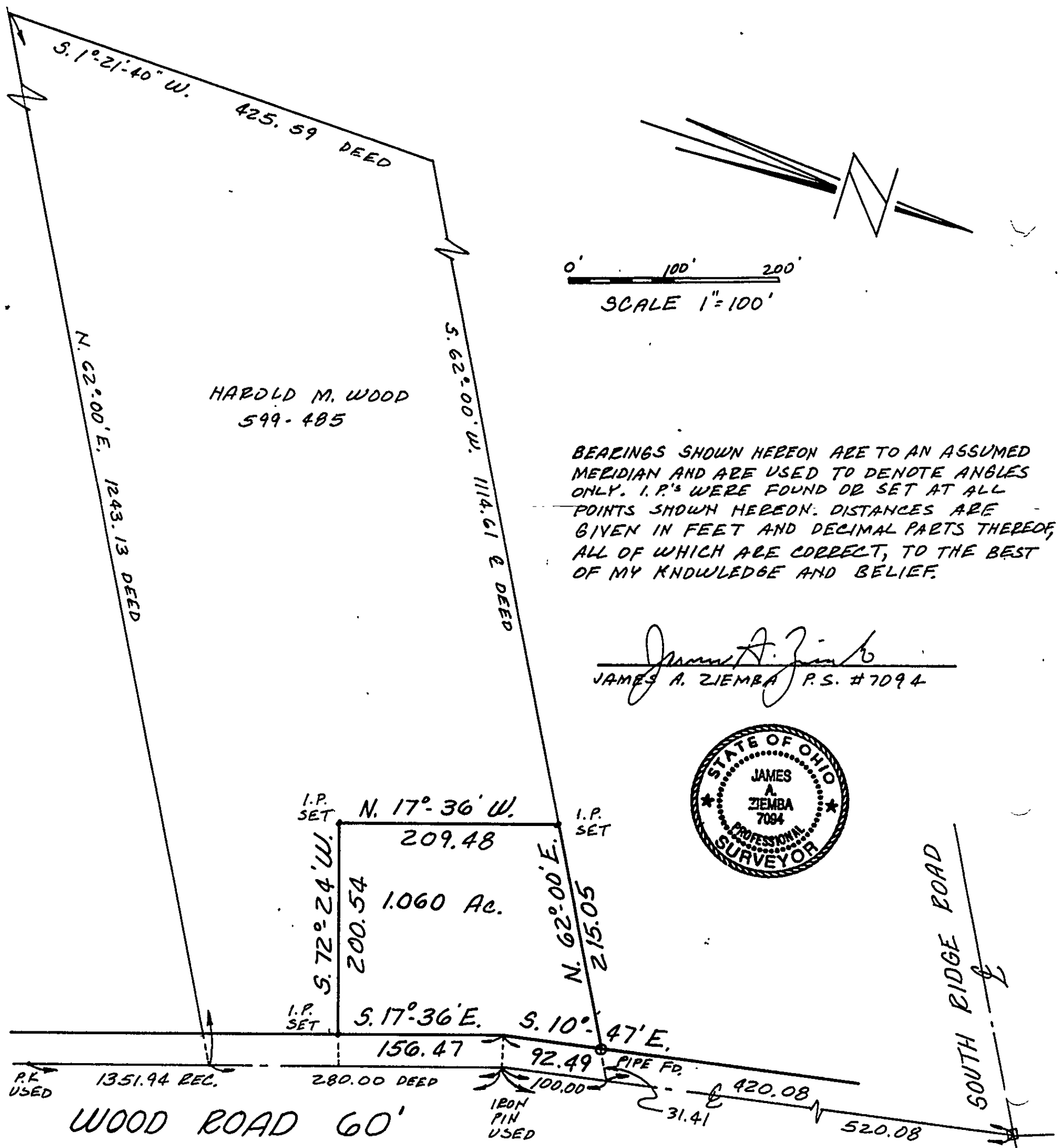

BEARINGS SHOWN HEREON ARE TO AN ASSUMED MERIDIAN AND ARE USED TO DENOTE ANGLES ONLY. I.P.'S WERE FOUND OR SET AT ALL POINTS SHOWN HEREON. DISTANCES ARE GIVEN IN FEET AND DECIMAL PARTS THEREOF, ALL OF WHICH ARE CORRECT, TO THE BEST OF MY KNOWLEDGE AND BELIEF.

JAMES A. ZIEMBA P.S. #7094

STATE OF OHIO
JAMES A. ZIEMBA 7094
PROFESSIONAL SURVEYOR

NO PLAT REQUIRED
Approved by
Lake County Planning Commission
Log No. 3838-M4 Date 4-19-99

BENCHMARK SURVEY CO.
5964. S. RIDGE RD.
MADISON, OHIO 44057

7-13-98