

334 Mrs. F. POTTER	333	329 MILLS BRANCH	330 W.H. TOOP	328 L.A. SUNDERLAND	327	324 W.H. DUNSHA J. LAZELL	323	324 H. HODGERNEY L. HODGERNEY	323	322 CH. QUAYLE	321	320 KNAPP	319	318 Mrs. E.H. RAND	317	314 F. CUMINGS	313	314 M. ERNST	313	312 T. BASTER	311	314 M. VANDERLIP	313	314 C.R. SMEAD	313	314 A. LUDICK	313																												
325 E.A. HOSKINS MELLIE ENSIGN	324 R.A. HOSKINS R. FREEMAN	323 H.H. KIMBALL L.H. KIMBALL	322 Mrs. HODART C.L. KIMBALL	321 H. PANCAST A. BILWINGTON	320 H.C. GILL WINCHESTER	319 E. HOTCHKISS L. DARROW	318 JAS. SMEAD D. BAILEY	317 A. WOODWORTH S. BLISS	316 G. MURPHY S. MURPHY	315 S. STRATTON W.H. HALSTED	314 J. BURDICK W. WEBER	313 A. BASQUIN O. COPP	312 D. PRESTON R.W. CHILDS	311 Mrs. A. OPPER J. TAYLOR	310 A. TEACHOUT C. BURR	309 M.B. COOK L.B. WOOLLOVER	308 H. SAFFORD J. TILDEN	307 Mrs. FOARD H. JONES	306 H. GRANT S.K.J. POST	305 L. ROBERTS H. ROBERTS	304 R. SHELDON M. MILLER	303 W. CADY J. DAVIS	302 B. CADY A. ALLEN	301 M. BARTLETT O. SMCAD	300 E. DODGE D. MARSH	299 J. DODGE B. SHAW	298 A. TALCOTT W. PARMER	297 E.A. HOSKINS MELLIE ENSIGN	296 R.A. HOSKINS R. FREEMAN	295 H.H. KIMBALL L.H. KIMBALL	294 Mrs. HODART C.L. KIMBALL	293 H. PANCAST A. BILWINGTON	292 H.C. GILL WINCHESTER	291 E. HOTCHKISS L. DARROW	290 JAS. SMEAD D. BAILEY	289 A. WOODWORTH S. BLISS	288 G. MURPHY S. MURPHY	287 S. STRATTON W.H. HALSTED	286 J. BURDICK W. WEBER	285 A. BASQUIN O. COPP	284 D. PRESTON R.W. CHILDS	283 Mrs. A. OPPER J. TAYLOR	282 A. TEACHOUT C. BURR	281 M.B. COOK L.B. WOOLLOVER	280 H. SAFFORD J. TILDEN	279 Mrs. FOARD H. JONES	278 H. GRANT S.K.J. POST	277 L. ROBERTS H. ROBERTS	276 R. SHELDON M. MILLER	275 W. CADY J. DAVIS	274 B. CADY A. ALLEN	273 M. BARTLETT O. SMCAD	272 E. DODGE D. MARSH	271 J. DODGE B. SHAW	270 A. TALCOTT W. PARMER

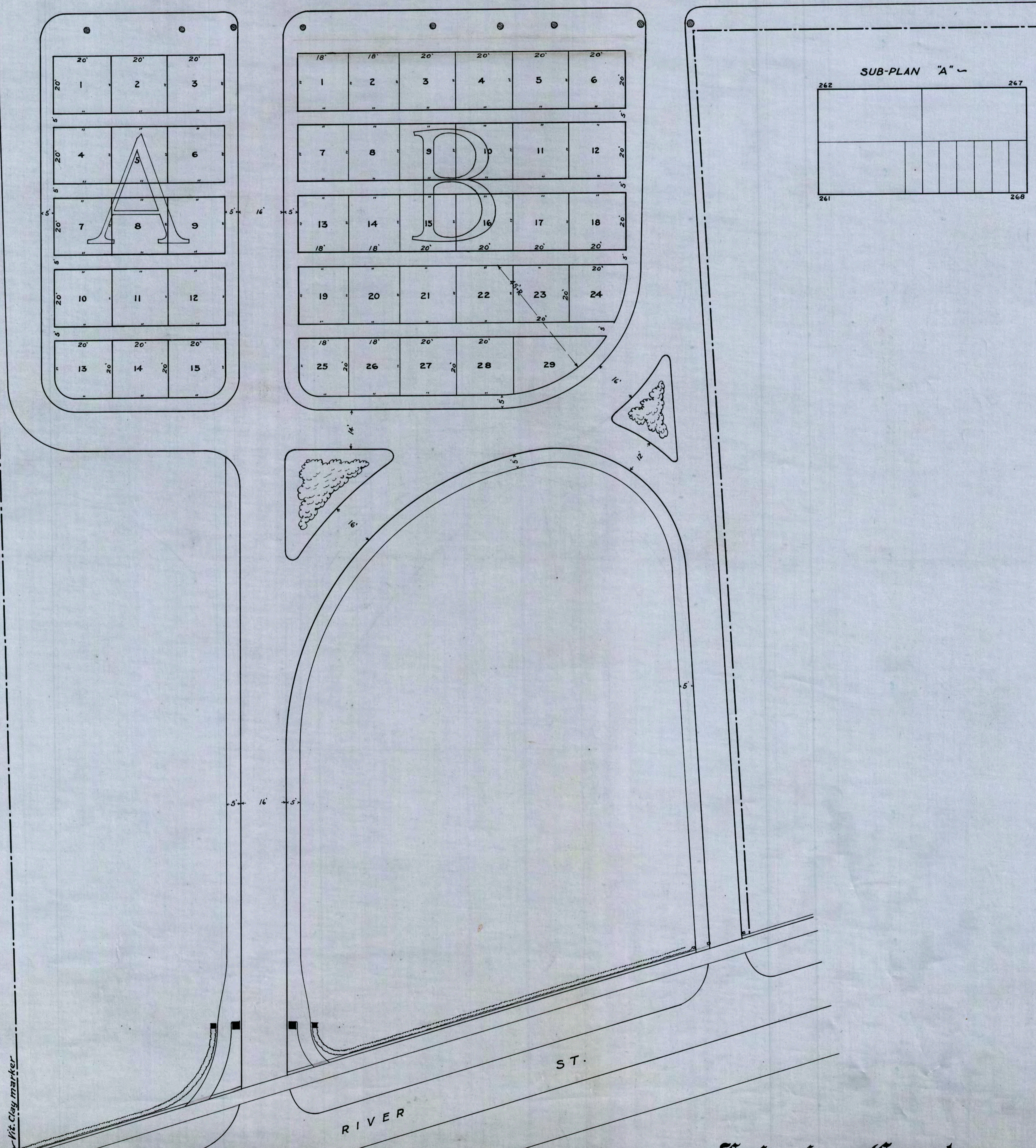
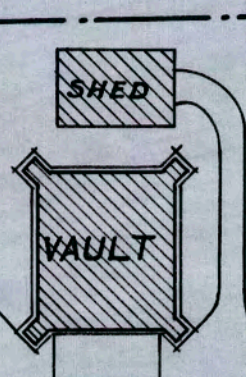

Fairview Cemetery

MADISON OHIO

Scale - 1 in = 20 ft.

FREDERICK N. DOWNER
ENGINEER AND ARCHITECT
FAIRVIEW, OHIO

Nov. 10, 1917