

ST. CLAIR ST.

STATE ST.

ST. BANK

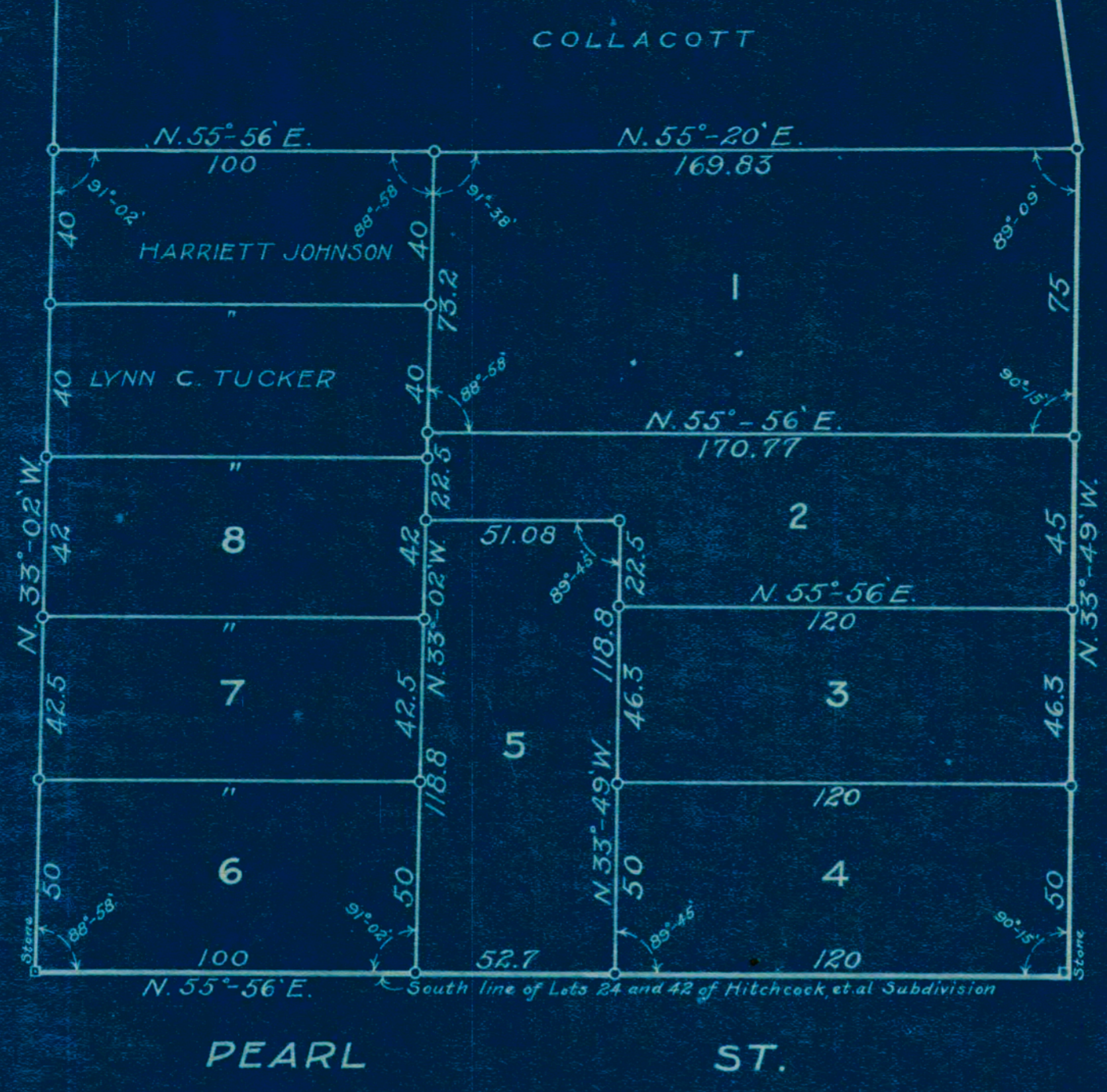

THE PAIGE SUBDIVISION —

OF LOTS 22, 23, 24, 42 AND A PART OF —
— LOTS 40 AND 41 OF ROCKWELL, MATHEWS AND HITCHCOCK'S
SUBDIVISION OF PART OF LOT 12, TRACT 2 —
PAINESVILLE, OHIO

The bearings, distances and angles are given on their respective lines, distances being given in feet and decimal parts thereof. Lot corners, when not otherwise indicated on the plat, are marked by iron pipe stakes. All of which we certify to be correct.

Scale, 1 inch = 40 feet.
March 23, 1911

Cuming & Downer
CIVIL ENGINEERS & SURVEYORS
Painesville, Ohio.

The State of Ohio,
Lake County, s.s.]

Before me, a Notary Public in and for said County and State, personally appeared the above named Guy Wyman and R.E. Gregory, who acknowledged that they did sign the foregoing instrument and that the same is their free act and deed.

IN TESTIMONY WHEREOF, witness my hand and official seal at Painesville this _____ day of _____ 1911 ~

We, Guy Wyman and R. E. Gregory, owners and proprietors of the land represented and described on the annexed plat, caused the survey and subdivision of said land to be made and do hereby dedicate the same to the uses and purposes indicated in said plat.



NOTARY PUBLIC
I HEREBY CERTIFY that the Council of the City of Painesville, by resolution duly passed this _____ day of _____ 1911, approved the annexed plat.
IN TESTIMONY WHEREOF, witness my hand and official seal this _____ day of _____ 1911 ~

SIGNED AND ACKNOWLEDGED IN PRESENCE OF

CLERK OF THE CITY OF PAINESVILLE, O.

RECEIVED FOR RECORD
at _____ o'clock _____ M.
Recorded _____
IN LAKE COUNTY RECORD OF Plats
Volume _____ page _____
RECORDER LAKE COUNTY, O.
By _____ DEPUTY.